

# STATISTIK PASAR MODAL

Minggu I, Januari 2013

2—4 Januari 2013

## Emisi Efek

Sampai dengan tanggal 4 Januari 2013 Total Emisi Efek sebesar Rp 913,70 Triliun dimana Total Emisi Saham sebesar Rp 585,20 Triliun dan Total Emisi Obligasi (Obligasi Konvensional, Obligasi Berkelanjutan, Sukuk dan Sekuritas Kredit) sebesar Rp 328,50 Triliun.

Grafik Nilai Emisi Efek

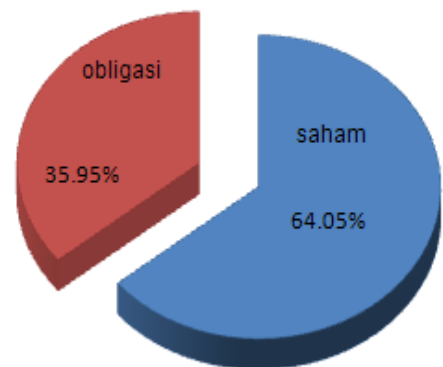

## Perkembangan IHSG

Pada penutupan perdagangan tanggal 4 Januari 2013, IHSG berada pada posisi 4.410,02, naik 93,93 poin (2,13%) dari penutupan perdagangan akhir tahun 2012. Perdagangan saham 2—4 Januari 2013 mencapai Rp 16,18 triliun dengan rata-rata transaksi harian sebesar Rp 5,39 triliun. Transaksi oleh pemodal domestik sebesar 63,59% dan pemodal asing 36,41% dari total nilai transaksi. Selisih beli oleh investor asing sebesar Rp 1,25 triliun.

Grafik Perkembangan IHSG s.d. 4 Januari 2013

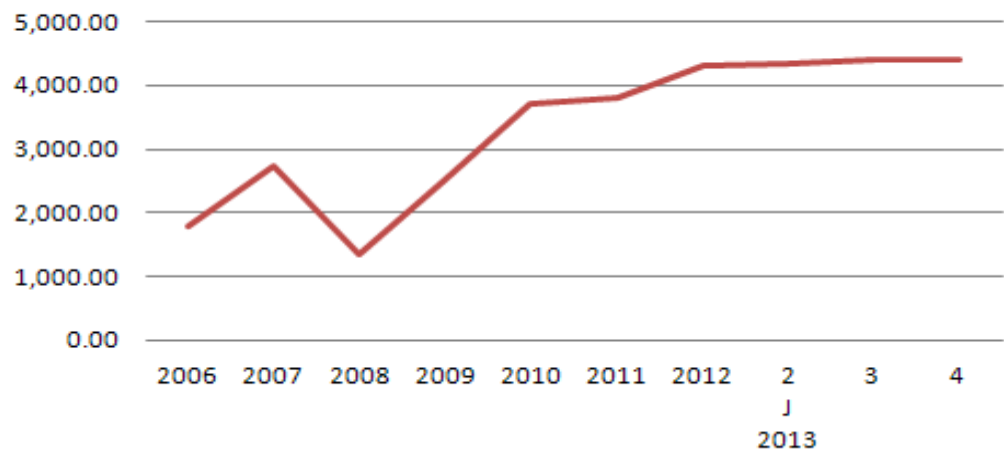



## DAFTAR ISI

Perkembangan Emisi Efek Per Sektor.....	1
Perkembangan Emisi Efek.....	2
Obligasi Outstanding.....	3
Indeks Harga Saham Gabungan dan Nilai Kapitalisasi Pasar.....	4
Perkembangan Indeks LQ45 dan JII di Bursa Efek Indonesia.....	5
Perkembangan Indeks Sektoral di Bursa Efek Indonesia.....	6
Indeks Bursa Dunia.....	7
Perkembangan Indeks Harga Saham Bursa ASEAN.....	8
Perkembangan Indeks Harga Saham Bursa Lainnya.....	9
Perdagangan Saham di Bursa Efek Indonesia.....	10
Perdagangan Obligasi di Bursa Efek Indonesia.....	11
Perdagangan Right, Warran dan Reksa Dana di Bursa Efek Indonesia.....	12
Volume Perdagangan Saham Berdasarkan Tipe Investor.....	13
Persentase Rata-rata Volume Perdagangan Saham Berdasarkan Tipe Investor.....	14
Nilai Perdagangan Saham Berdasarkan Tipe Investor.....	15
Persentase Rata-rata Nilai Perdagangan Saham Berdasarkan Tipe Investor.....	16
Nilai Kapitalisasi Saham BUMN.....	17
Harga Saham BUMN.....	18
Volume Perdagangan Saham BUMN.....	19
Nilai Perdagangan Saham BUMN.....	20
Frekuensi Perdagangan Saham BUMN.....	21
Kinerja Reksa Dana.....	22
Komposisi Kepemilikan Efek yang tercatat di KSEI.....	23



**PERKEMBANGAN EMISI EFEK  
PER SEKTOR**

Jumlah perusahaan yang memperoleh pernyataan efektif untuk menawarkan saham dan obligasi kepada masyarakat umum sampai dengan tanggal 18 Januari adalah 668 emiten yang terdiri dari 444 emiten saham, 103 emiten obligasi, 107 emiten saham dan obligasi, serta 7 perusahaan publik yang tidak tercatat di bursa dengan total nilai emisi Rp 913,70 triliun yang tersebar diberbagai sektor industri sebagai berikut :

No.	Jenis Industri Januari 2013	Emiten Saham	Nilai (Rp Triliun)	^ %	Emiten Obligasi	Nilai (Rp Triliun)	^ %
1	Pertanian (Perkebunan)	22	17.73	3.03	10	6.31	1.92
2	Pertambangan	22	39.06	6.67	2	8.50	2.59
3	Industri Dasar & Kimia	69	37.87	6.47	22	10.37	3.16
4	Aneka Industri	71	23.22	3.97	9	3.26	0.99
5	Industri Barang Konsumsi	47	15.97	2.73	11	16.74	5.10
6	Properti & Real Estate	56	50.28	8.59	22	14.43	4.39
7	Infrastruktur, Utiliti & Transportasi	41	38.12	6.51	16	55.05	16.76
8	Keuangan	109	243.41	41.59	85	193.62	58.94
9	Perdagangan, Jasa & Investasi	127	118.18	20.20	33	20.23	6.16
10	Perusahaan Publik	7	1.36	0.23			
	Total :	571	585.20	100.00	210	328.50	100.00
1	Keuangan ( Obligasi dalam US Dollar )				2	US \$105 Juta	
2	Mining				1	US \$230 Juta	

**Grafik Nilai Emisi Efek**

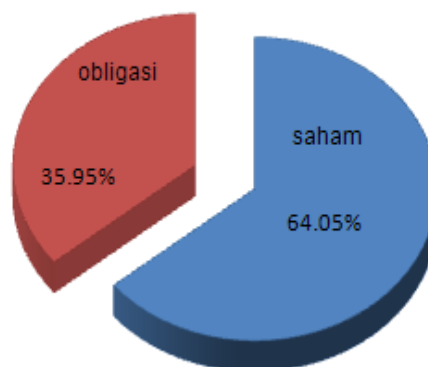

## PERKEMBANGAN EMISI EFEK

Jumlah perusahaan yang memperoleh pernyataan efektif untuk menawarkan saham dan obligasi kepada masyarakat umum sampai dengan tanggal 18 Januari adalah 668 emiten yang terdiri dari 444 emiten saham, 103 emiten obligasi, 107 emiten saham dan obligasi, serta 7 perusahaan publik yang tidak tercatat di bursa dengan total nilai emisi Rp 913,70 triliun yang tersebar diberbagai sektor industri sebagai berikut :

Tahun	Jumlah Emiten	^ %	SAHAM			OBLIGASI			
			Emisi Saham	^ %	Nilai Emisi (Rp Milyar)	^ %	Jumlah Emiten	Nilai Emisi (Rp Milyar)	^ %
2005	432	1.90	963,702,110,002	4.50	267,206.70	3.60	159	91,190.75	9.90
2006	444	2.80	1,034,521,505,388	7.30	280,958.84	5.10	162	102,640.85	12.60
2007	468	5.40	8,241,042,944,718	8.80	328,291.64	16.80	175	133,915.85	30.50
2008	485	3.60	8,399,187,971,091	1.90	407,235.06	24.10	178	148,115.85	10.60
2009	497	2.50	8,422,661,693,028	0.30	419,653.97	3.00	183	175,330.85	18.40
2010	522	5.03	8,680,779,675,869	3.06	495,608.07	18.10	188	215,127.85	22.70
2011	547	4.79	8,758,695,018,594	0.90	555,096.84	12.00	199	260,863.85	21.26
2012	571	4.39	8,867,860,312,670	1.25	585,201.65	5.42	210	328,500.85	25.93
2013									
Januari									
4	571	0.00	8,867,860,312,670	0.00	585,201.65	0.00	210	328,500.85	0.00

## OBLIGASI OUTSTANDING

Maturity Profile Obligasi Korporasi Outstanding yang diperdagangkan melalui Bursa Efek Indonesia s.d. 4 Januari 2013 sebagai berikut :

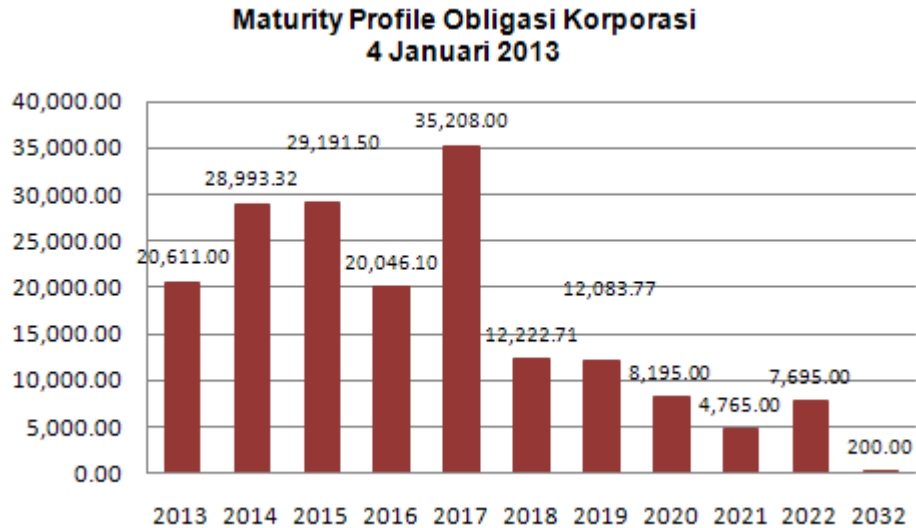

Komposisi Obligasi Pemerintah RI Outstanding yang diperdagangkan melalui Bursa Efek Indonesia s.d 4 Januari 2013 adalah sebagai berikut :

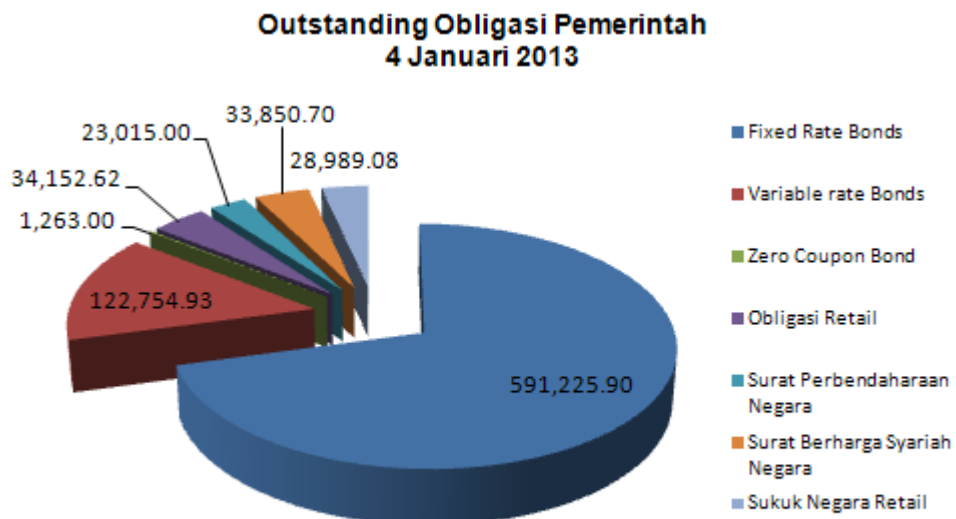

**INDEKS HARGA SAHAM GABUNGAN DAN  
NILAI KAPITALISASI PASAR**

Periode	IHSG		Perubahan	Jumlah Saham	Kapitalisasi Pasar (Rp. Milyar)	
	Tertinggi	Terendah				Akhir
2005	1,192.20	994.77	1,162.63	162.4	712,985,123,204	801,252.70
2006	1,805.52	1,171.70	1,805.52	642.89	924,488,804,314	1,249,074.50
2007	2,810.96	1,678.04	2,745.83	940.31	1,128,173,554,108	1,988,326.20
2008	2,830.26	1,111.39	1,355.41	-1,390.42	1,374,411,626,346	1,076,490.53
2009	2,534.36	1,256.11	2,534.36	1,178.95	1,465,654,987,417	2,019,375.13
2010	3,756.97	2,475.57	3,703.51	1,169.16	1,894,828,442,341	3,247,096.78
2011	4,193.44	3,269.45	3,821.99	118.48	2,198,133,269,765	3,537,294.21
2012	4,375.17	3,654.58	4,316.69	494.70	2,438,408,332,470	4,126,994.93
Januari	4,001.07	3,798.55	3,941.69	119.70	2,219,403,011,717	3,665,329.97
Februari	4,016.90	3,861.02	3,985.21	43.52	2,117,198,516,592	3,755,533.19
Maret	4,054.33	3,942.52	4,121.55	136.34	2,173,272,565,791	3,877,542.29
April	4,181.37	4,130.01	4,180.73	59.18	2,185,252,145,558	3,936,526.14
Mei	4,224.00	3,832.82	3,832.82	-347.91	2,186,143,866,322	3,620,028.27
Juni	3,955.58	3,654.58	3,955.58	122.75	2,253,664,331,797	3,729,900.81
Juli	4,142.34	3,984.12	4,142.34	186.76	2,295,027,744,556	3,916,810.23
Agustus	4,162.66	4,025.58	4,060.33	-82.01	2,306,749,868,433	3,844,093.18
September	4,262.56	4,075.35	4,262.56	202.23	2,326,654,593,776	4,027,750.12
Oktober	4,356.97	4,236.29	4,350.29	87.73	2,393,812,884,020	4,116,444.42
Nopember	4,375.17	4,276.14	4,276.14	-74.15	2,419,158,379,351	4,072,364.18
Desember	4,337.53	4,250.21	4,316.69	40.55	2,438,408,332,470	4,126,994.93
2013						
Januari						
2 - 4	4,410.02	4,346.48	4,410.02	93.33	2,439,653,770,734	4,227,291.19
2	-	-	4,346.48	29.79	2,438,409,582,970	4,158,683.30
3	-	-	4,399.26	52.78	2,439,647,147,070	4,215,384.33
4	-	-	4,410.02	10.76	2,439,653,770,734	4,227,291.19



**PERKEMBANGAN INDEKS LQ45 DAN JII  
DI BURSA EFEK INDONESIA**

Periode	IHSG	Index			Kapitalisasi Pasar (Rp milyar)			
		LQ45	JII	BEI	LQ45	%	JII	%
2006	1,805.52	388.29	307.62	1,249,074.50	929,263.81	74.40	620,165.31	49.65
2007	2,745.83	599.82	493.01	1,988,326.20	1,381,086.13	69.46	1,105,897.25	55.62
2008	1,355.41	270.23	216.19	1,076,490.53	710,394.70	65.99	428,525.74	39.81
2009	2,534.36	498.29	417.18	2,019,375.13	1,569,639.86	77.73	937,919.08	46.45
2010	3,703.51	661.38	532.90	3,247,096.78	2,119,963.65	65.29	1,134,632.00	34.94
2011	3,821.99	673.51	537.03	3,537,294.21	2,332,675.26	65.95	1,414,983.81	40.00
2012	4,316.69	735.04	594.79	4,126,994.93	2,552,252.91	61.84	1,671,004.24	40.49
Jan	3,941.69	692.16	562.54	3,665,329.97	2,397,748.79	65.42	1,483,496.36	40.47
Feb	3,985.21	692.77	566.75	3,755,533.19	2,382,520.09	63.44	1,494,621.10	39.80
Mar	4,121.55	712.55	584.06	3,877,542.29	2,450,546.93	63.20	1,540,259.16	39.72
Apr	4,180.73	711.38	575.09	3,936,526.14	2,446,662.79	62.15	1,516,717.57	38.53
Mei	3,832.82	645.69	525.05	3,620,028.27	2,220,767.89	61.35	1,279,755.51	35.35
Juni	3,955.58	674.79	544.19	3,729,900.81	2,321,295.75	62.23	1,497,991.06	40.16
Juli	4,142.34	712.77	573.73	3,916,810.23	2,451,946.86	62.60	1,579,308.36	40.32
Agt	4,060.33	695.53	569.94	3,844,093.18	2,413,901.44	62.80	1,568,860.49	40.81
Sept	4,262.56	731.77	600.84	4,027,750.12	2,539,684.20	63.05	1,653,931.91	41.06
Okt	4,350.29	751.12	619.27	4,116,444.42	2,608,055.90	63.36	1,704,662.63	41.41
Nop	4,276.14	726.81	588.78	4,072,364.18	2,523,663.58	61.97	1,620,722.12	39.80
Des	4,316.69	735.04	594.79	4,126,994.93	2,552,252.91	61.84	1,671,004.24	40.49
2013								
Jan								
4	4,399.26	753.13	612.34	4,215,384.33	2,615,070.64	62.04	1,720,309.42	40.81

Grafik IHSG, LQ45 dan JII  
Januari 2013

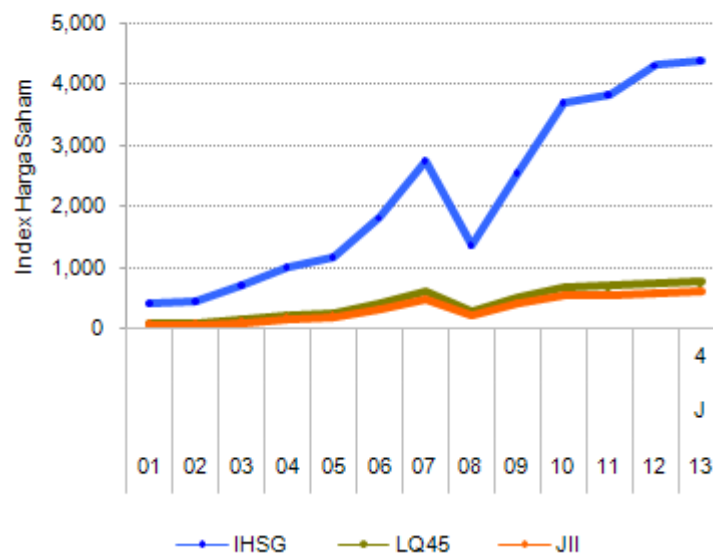

**PERKEMBANGAN INDEKS SEKTORAL  
DI BURSA EFEK INDONESIA**

No	Index Harga Saham	Posisi Indeks pada tanggal			Perubahan			
		dari tahun sebelumnya			dari tahun sebelumnya		dari bulan sebelumnya	
		28-12-12	28-12-12	04-01-13	+/-	%	+/-	%
1	IHSG	4,316.69	4,316.69	4,410.02	93.33	2.16	93.33	2.16
2	Pertanian	2,062.94	2,062.94	2,160.33	97.39	4.72	97.39	4.72
3	Pertambangan	1,863.67	1,863.67	1,978.43	114.77	6.16	114.77	6.16
4	Ind. Dasar	526.55	526.55	517.04	-9.51	-1.81	-9.51	-1.81
5	Aneka Industri	1,336.52	1,336.52	1,368.79	32.26	2.41	32.26	2.41
6	Ind. Konsumsi	1,565.88	1,565.88	1,583.26	17.39	1.11	17.39	1.11
7	Properti	326.55	326.55	339.75	13.20	4.04	13.20	4.04
8	Infrastruktur	907.52	907.52	924.27	16.74	1.85	16.74	1.85
9	Keuangan	550.10	550.10	561.01	10.92	1.98	10.92	1.98
10	Perdagangan	740.95	740.95	759.81	18.86	2.55	18.86	2.55
11	Manufaktur	1,147.91	1,147.91	1,155.70	7.79	0.68	7.79	0.68

**Grafik Persentase Perubahan  
Indeks Sektoral dari Bulan Sebelumnya**

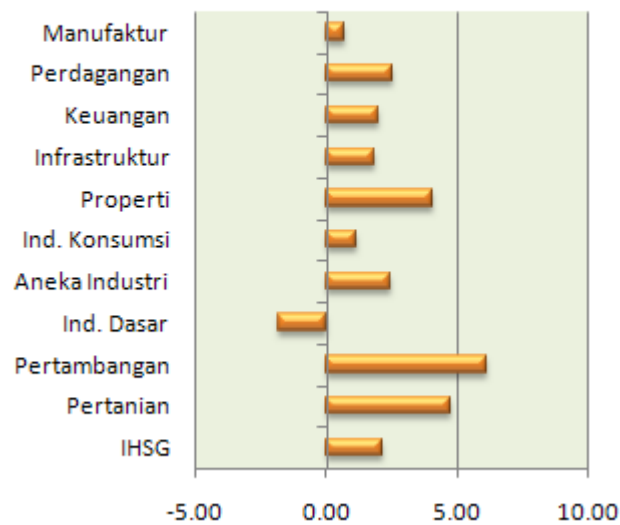

## INDEKS BURSA DUNIA

Bursa	Posisi Indeks pada tanggal			Perubahan			
	28-12-12		04-01-13	dari tahun sebelumnya		dari bulan sebelumnya	
	28-12-12	28-12-12	04-01-13	+/-	%	+/-	%
<b>IDX</b>	3,821.99	4,316.69	4,410.02	588.03	15.39	93.33	2.16
<b>STI</b>	2,646.35	3,191.80	3,225.22	578.87	21.87	33.42	1.05
<b>KLSE</b>	1,530.73	1,681.33	1,692.58	161.85	10.57	11.25	0.67
<b>SETI</b>	1,025.32	1,391.93	1,416.66	391.34	38.17	24.73	1.78
<b>PSE</b>	4,371.96	5,812.73	5,971.45	1,599.49	36.59	158.72	2.73
<b>KOSPI</b>	1,825.74	1,997.05	2,011.94	186.20	10.20	14.89	0.75
<b>HSI</b>	18,434.39	22,666.59	23,331.09	4,896.70	26.56	664.50	2.93
<b>N 225</b>	8,455.35	10,395.18	10,688.11	2,232.76	26.41	292.93	2.82
<b>TWSE</b>	7,072.08	7,699.50	7,805.99	733.91	10.38	106.49	1.38
<b>DJIA</b>	12,217.56	12,938.11	13,435.21	1,217.65	9.97	497.10	3.84
<b>FTSE</b>	5,572.28	5,925.37	6,089.84	517.56	9.29	164.47	2.78
<b>ASX</b>	4,111.00	4,685.27	4,742.865	631.87	15.37	57.60	1.23

**Grafik Persentase Perubahan Indeks  
Dari bulan sebelumnya**

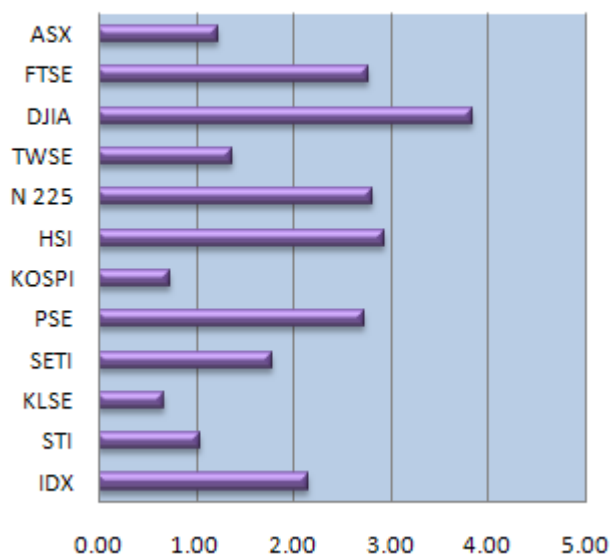

**PERKEMBANGAN INDEKS HARGA SAHAM  
BURSA ASEAN**

Akhir Periode	Indonesia (IHSG)	Singapore (STI)	Malaysia (KLSE)	Thailand (SETI)	Philippina (PSE)
2005	1,162.63	2,347.34	899.79	713.73	2,096.04
2006	1,805.52	2,985.83	1,096.24	679.84	2,982.54
2007	2,745.83	3,445.82	1,447.04	858.10	3,621.60
2008	1,355.41	1,761.56	876.75	449.96	1,872.85
2009	2,534.36	2,897.62	1,272.78	734.54	3,052.68
2010	3,703.51	3,190.04	1,518.91	1,032.76	4,201.14
2011	3,821.99	2,646.35	1,530.73	1,025.32	4,371.96
2012	4,316.69	3,191.80	1,681.33	1,391.93	5,812.73
Januari	3,941.69	2,906.69	1,521.29	1,083.97	4,682.44
Februari	3,985.21	2,994.06	1,569.65	1,160.90	4,897.65
Maret	4,121.55	3,010.46	1,596.33	1,196.77	5,107.73
April	4,180.73	2,978.57	1,570.61	1,228.49	5,202.70
Mei	3,832.82	2,772.54	1,580.67	1,141.50	5,091.23
Juni	3,955.58	2,878.45	1,599.15	1,172.11	5,246.41
Juli	4,142.34	3,036.40	1,631.60	1,199.30	5,307.66
Agustus	4,060.33	3,025.46	1,646.11	1,227.48	5,196.19
September	4,262.56	3,060.34	1,636.66	1,298.79	5,346.10
Oktober	4,350.29	3,038.37	1,673.07	1,298.87	5,424.51
Nopember	4,276.14	3,069.95	1,610.83	1,324.04	5,640.45
Desember	4,316.69	3,191.80	1,681.33	1,391.93	5,812.73
2013					
Januari					
2	4,346.48	3,201.74	1,674.72	1,407.45	5,860.99
3	4,399.26	3,224.80	1,692.65	1,408.41	5,934.05
4	4,410.02	3,225.22	1,692.58	1,416.66	5,971.45

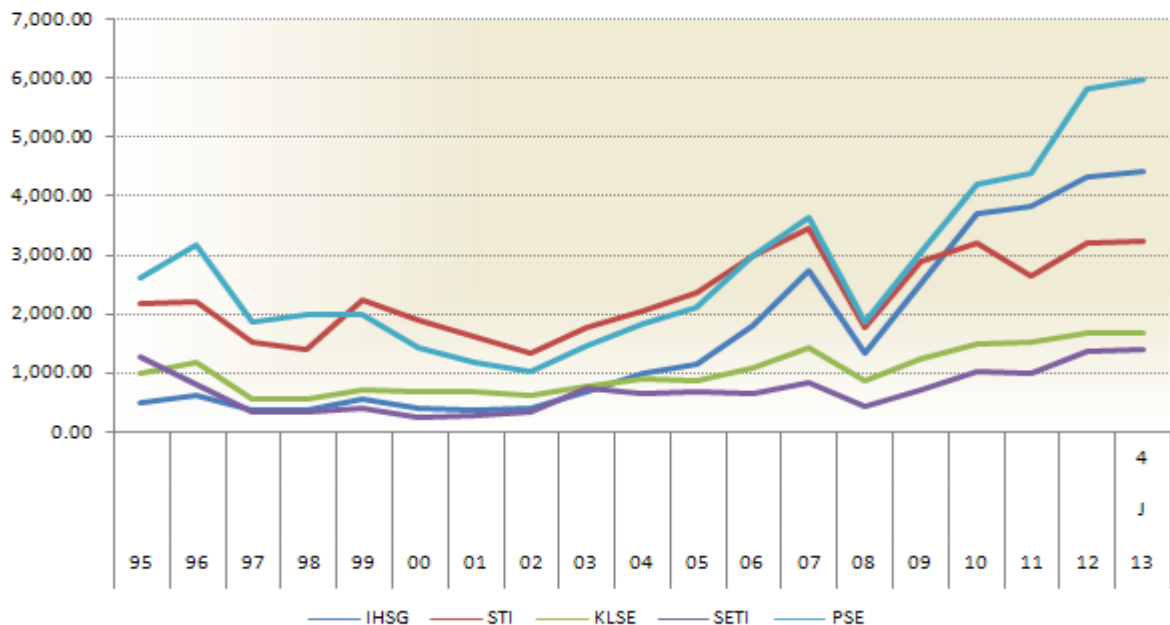

**PERKEMBANGAN INDEKS HARGA SAHAM  
BURSA LAINNYA**

Akhir Periode	Kor.Sel (KOSPI)	Hongkong (HSI)	Jepang (Nikkei 225)	Taiwan (TWSE)	NYSE (Dow Jones)	London (FTSE)	Australia (ASX)
2005	1,379.37	14,876.43	16,111.43	6,548.34	10,717.50	5,618.80	4,708.80
2006	1,434.46	19,964.72	17,225.83	7,823.72	12,463.15	6,220.80	5,644.30
2007	1,897.13	27,370.60	15,307.78	8,396.95	13,365.87	6,476.90	6,423.70
2008	1,124.47	14,387.48	8,859.56	4,591.22	8,776.39	4,434.17	3,659.30
2009	1,682.77	21,872.50	10,546.44	8,188.11	10,428.05	5,412.88	4,882.70
2010	2,051.00	23,035.45	10,228.92	8,972.50	11,577.51	5,899.94	4,846.90
2011	1,825.74	18,434.39	8,455.35	7,072.08	12,217.56	5,572.28	4,111.00
2012	1,997.05	22,666.59	10,395.18	7,699.50	12,938.11	5,925.37	4,685.27
Januari	1,955.79	20,390.49	8,802.51	7,517.08	12,632.91	5,681.61	4,325.72
Februari	2,030.25	21,680.08	9,723.24	8,121.44	12,952.07	5,871.51	4,388.08
Maret	2,014.04	20,555.58	10,083.56	7,933.00	13,212.04	5,768.45	4,419.97
April	1,981.99	21,094.21	9,520.89	7,501.72	13,213.63	5,737.78	4,467.20
Mei	1,843.47	18,629.52	8,542.73	7,301.50	12,393.45	5,320.86	4,133.73
Juni	1,854.01	19,441.46	9,006.78	7,296.28	12,880.09	5,571.15	4,135.46
Juli	1,881.99	19,796.81	8,695.06	7,270.49	13,008.68	5,635.28	4,289.38
Agustus	1,905.12	19,482.57	8,839.91	7,397.06	13,090.84	5,711.48	4,339.02
September	1,996.21	20,840.38	8,870.16	7,715.16	13,437.13	5,742.07	4,406.34
Oktober	1,912.06	21,641.82	8,928.29	7,166.05	13,096.46	5,782.70	4,535.36
Nopember	1,932.90	22,030.39	9,446.01	7,580.17	13,025.58	5,866.82	4,518.03
Desember	1,997.05	22,666.59	10,395.18	7,699.50	12,938.11	5,925.37	4,685.27

2013

Januari

2	2,031.10	23,311.98	-	7,779.22	13,412.55	6,027.37	4,722.88
3	2,019.41	23,398.60	-	7,836.84	13,391.36	6,047.34	4,761.42
4	2,011.94	23,331.09	10,688.11	7,805.99	13,435.21	6,089.84	4,742.87

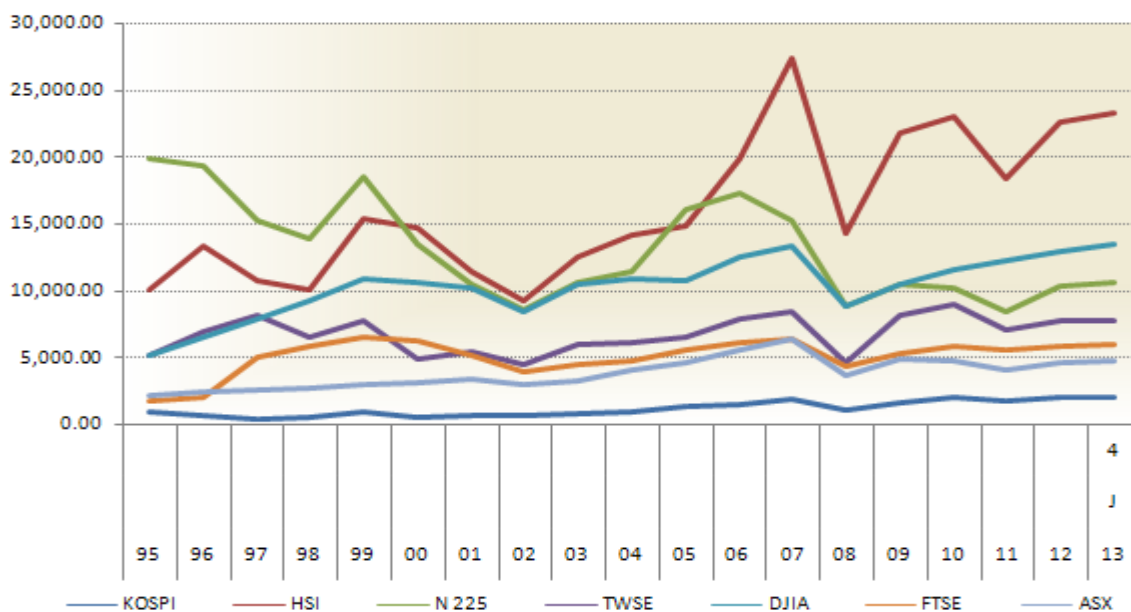

**PERDAGANGAN SAHAM  
DI BURSA EFEK INDONESIA**

Periode	Perdagangan Harian			Hari Bursa	Rata-rata Perdagangan per hari		
	Volume (saham)	Nilai (Rp juta)	Frekuensi ( x )		Volume (saham)	Nilai (Rp juta)	Frekuensi ( x )
2006	436,935,587,228	445,708,122.94	4,805,001	242	1,805,518,955	1,841,769.10	19,855
2007	1,039,541,453,055	1,050,154,301.40	11,861,328	246	4,225,778,264	4,268,919.92	48,217
2008	787,775,846,423.00	1,064,526,154.73	13,416,702	240	3,282,399,360	4,435,525.64	55,903
2009	1,468,647,086,708	975,209,232.24	20,996,180	241	6,093,971,314	4,046,511.34	87,121
2010	1,330,865,192,681	1,176,237,419.58	25,918,560	245	5,432,102,827	4,800,969.06	105,790
2011	1,203,549,994,441	1,223,440,506.95	28,023,050	247	4,872,672,042	4,953,200.43	113,454
2012	1,053,762,087,909	1,116,113,252.33	29,941,043	246	4,283,585,723	4,537,045.74	121,712
Januari	97,611,150,326	86,754,317.62	2,521,141	21	4,648,150,016	4,131,157.98	120,054
Februari	88,923,142,458	106,225,565.92	2,575,253	21	4,234,435,355	5,058,360.28	122,631
Maret	69,026,284,981	85,420,921.10	2,294,640	21	3,286,965,951	4,067,662.91	109,269
April	100,264,425,950	97,740,936.00	2,670,154	20	5,013,221,298	4,887,046.80	133,508
Mei	87,554,473,721	105,235,866.42	2,565,998	21	4,169,260,653	5,011,231.73	122,190
Juni	83,896,771,409	84,717,117.60	2,389,544	21	3,995,084,353	4,034,148.46	113,788
Juli	67,084,746,594	91,229,280.89	2,317,581	22	3,049,306,663	4,146,785.49	105,345
Agustus	60,396,981,231	71,032,997.06	1,931,526	19	3,178,788,486	3,738,578.79	101,659
September	88,408,514,919	90,729,841.12	2,593,966	20	4,420,425,746	4,536,492.06	129,698
Oktober	98,476,886,505	99,052,896.12	2,992,020	22	4,476,222,114	4,502,404.37	136,001
Nopember	94,251,960,307	97,697,001.36	2,407,813	20	4,712,598,015	4,884,850.07	120,391
Desember	117,866,749,508	100,276,511.12	2,681,407	18	6,548,152,750	5,570,917.28	148,967
2013							
Januari	97,906,551,197	104,780,278.85	3,046,097	21	4,662,216,724	4,989,537.09	145,052
2 - 4	13,281,331,868	16,178,290.78	428,996	3	4,427,110,623	5,392,763.59	142,999
2	3,661,805,679	4,718,021.82	131,852	1	3,661,805,679	4,718,021.82	131,852
3	5,353,154,951	6,350,951.20	158,890	1	5,353,154,951	6,350,951.20	158,890
4	4,266,371,238	5,109,317.77	138,254	1	4,266,371,238	5,109,317.77	138,254

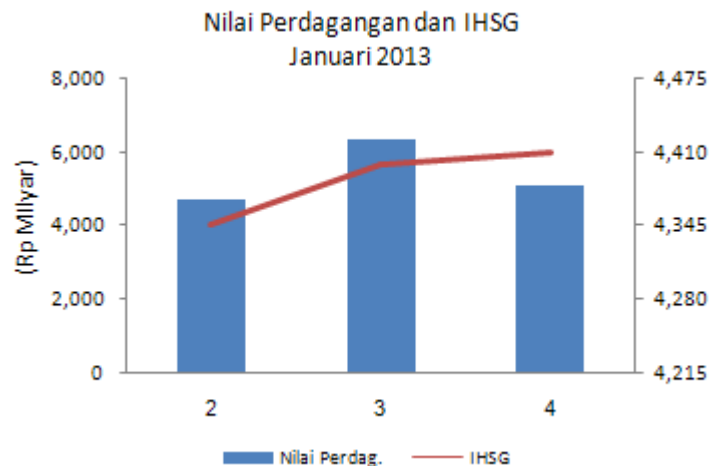

**PERDAGANGAN OBLIGASI  
DI BURSA EFEK INDONESIA**

Periode	Obligasi SUN			Obligasi Korporasi				Total	
	outstanding (Rp Milyar)	volume (Rp Milyar)	Frekuensi	outstanding (Rp Milyar)	volume (Rp Milyar)	Frekuensi	Hari Bursa	volume (Rp Milyar)	Frekuensi
2007	475,577.78	1,245,466.56	55,829	84,553.03	69,611.92	15,594	246	1,315,078.48	71,423
2008	525,694.73	939,202.40	50,409	72,979.44	53,727.67	12,306	245	992,930.06	62,715
2009	574,658.87	780,237.13	52,674	88,329.59	39,419.95	9,833	242	819,657.08	62,507
2010	641,214.62	1,685,037.10	94,569	115,347.66	103,771.20	17,272	248	1,605,465.51	100,489
2011	723,605.80	1,963,761.39	106,910	141,411.90	126,548.71	17,990	247	2,090,310.10	124,900
2012	835,251.23	1,995,878.05	135,806	179,211.40	160,117.93	25,301	245	2,155,995.98	161,107
Jan	735,624.54	168,474.61	11,757	142,582.80	11,922.34	1,929	21	180,396.95	13,686
Feb	751,676.33	226,976.37	14,906	148,552.80	15,812.51	2,612	21	242,788.88	17,518
Maret	749,725.06	179,610.43	12,647	147,932.30	12,570.02	2,415	21	192,180.45	15,062
April	735,624.54	86,844.31	7,717	142,582.80	16,343.62	2,505	20	103,187.93	10,222
Mei	769,614.81	127,385.74	7,745	142,555.80	13,012.60	2,322	21	140,398.34	10,067
Juni	786,489.81	183,812.87	9,357	162,097.82	14,101.92	2,237	21	197,914.79	11,594
Juli	799,939.81	211,578.61	12,701	164,147.82	14,105.30	2,228	22	225,683.91	14,929
Agustus	802,793.08	160,659.93	9,136	165,347.82	10,453.83	1,920	19	171,113.76	11,056
September	811,463.08	178,159.07	11,971	165,396.82	8,161.55	1,569	20	186,320.62	13,540
Oktober	831,671.34	147,387.17	10,001	169,038.82	13,324.46	1,862	22	160,711.63	11,863
November	833,856.23	176,495.79	17,717	172,161.40	13,974.37	1,724	19	190,470.16	19,441
Desember	835,251.23	148,493.15	10,151	179,211.40	16,335.41	1,978	18	164,828.56	12,129

**Grafik Perdagangan Obligasi**

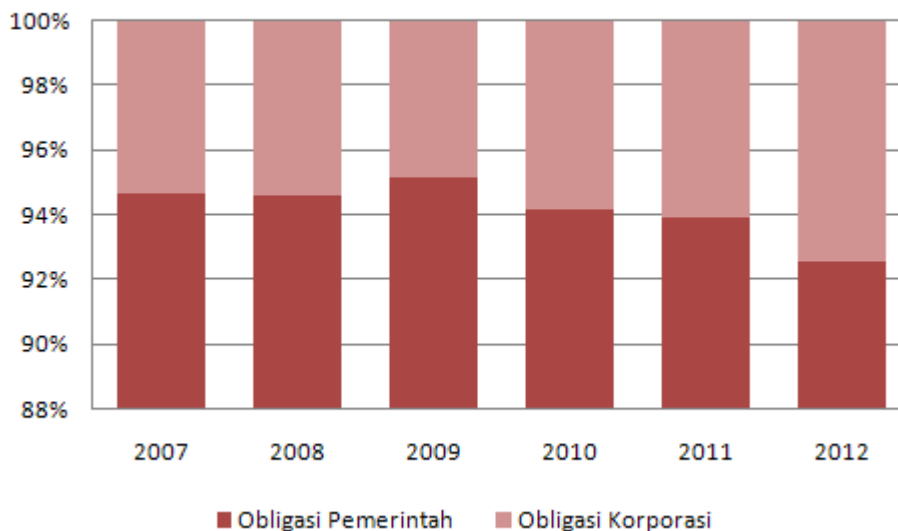

**PERDAGANGAN RIGHT, WARRANT DAN REKSA DANA  
DI BURSA EFEK INDONESIA**

Periode	Right			Warran			Reksa Dana		
	volume	nilai	frekuensi	volume	nilai	frekuensi	volume	nilai	frekuensi
	(Rp Juta)			(Rp Juta)			(Rp Juta)		
2013									
Januari	27,063,526	230.03	216	303,884,610	25,486.15	7,086	50,000	23.16	43
2 - 4	27,063,526	230.03	216	303,884,610	25,486.15	7,086	50,000	23.16	43
2	1,824,026	8.76	22	70,082,500	3,698.25	2,552	21,000	8.25	16
3	18,775,000	18.87	53	103,350,735	9,391.06	2,312	20,000	8.71	21
4	6,464,500	202.39	141	130,451,375	12,396.84	2,222	9,000	6.20	6



**VOLUME PERDAGANGAN SAHAM  
BERDASARKAN TIPE INVESTOR**

Periode	Total Transaksi	Volume Transaksi Indonesia & Asing :					Net Asing Beli
		Domestik		Asing			
		Beli	Jual	Beli	Jual		
2006	436,935,587,228	343,842,885,220	369,303,348,227	93,092,701,888	67,632,238,881	25,460,463,007	
2007	1,039,542,483,055	894,111,606,783	932,281,361,373	145,430,876,272	107,261,121,568	38,169,754,704	
2008	787,775,856,423	623,314,972,782	652,408,164,510	164,530,873,641	135,437,681,913	29,093,191,728	
2009	1,468,647,086,708	1,322,211,512,500	1,337,007,243,736	143,915,644,799	129,119,913,563	14,795,731,236	
2010	1,330,865,192,681	1,142,921,190,383	1,168,562,380,245	187,944,002,298	162,302,812,436	28,761,459,916	
2011	1,203,549,994,441	961,027,918,165	1,005,385,303,347	242,522,076,276	198,164,691,094	44,357,385,182	
2012	1,055,226,914,325	841,820,232,031	839,672,906,826	211,941,855,878	214,089,181,083	-2,147,325,205	
Januari	97,611,150,326	81,468,020,431	82,523,697,103	16,143,129,895	15,087,453,223	1,055,676,672	
Februari	88,923,142,458	69,524,203,100	70,690,835,436	19,398,939,358	18,232,307,022	1,166,632,336	
Maret	69,026,284,981	51,745,666,686	54,263,894,983	17,280,618,295	14,762,389,998	2,518,228,297	
April	100,264,425,950	76,874,011,819	82,685,906,205	23,390,414,131	17,578,519,745	5,811,894,386	
Mei	87,554,473,721	63,108,561,503	61,187,410,172	24,445,912,218	26,367,063,549	-1,921,151,331	
Juni	83,896,771,409	64,816,565,244	62,440,688,599	19,080,206,165	21,456,082,810	-2,375,876,645	
Juli	68,549,573,010	55,148,015,018	53,712,440,106	11,936,731,576	13,372,306,488	-1,435,574,912	
Agustus	60,396,981,231	48,857,269,263	45,917,990,038	11,539,711,968	14,478,991,193	-2,939,279,225	
September	88,408,514,919	73,125,156,560	70,505,197,143	15,283,358,359	17,903,317,776	-2,619,959,417	
Oktober	98,476,886,505	83,141,633,437	82,659,061,337	15,335,253,068	15,817,825,168	-482,572,100	
Nopember	94,251,960,307	74,707,495,069	74,624,937,119	19,544,465,238	19,627,023,188	-82,557,950	
Desember	117,866,749,508	99,303,633,901	98,460,848,585	18,563,115,607	19,405,900,923	-842,785,316	
2013							
Januari	13,281,331,868	10,913,861,976	11,258,277,318	2,367,469,892	2,023,054,550	344,415,342	
2 - 4	13,281,331,868	10,913,861,976	11,258,277,318	2,367,469,892	2,023,054,550	344,415,342	
2	3,661,805,679	3,053,394,500	3,022,521,375	608,411,179	639,284,304	-30,873,125	
3	5,353,154,951	4,409,195,078	4,612,334,878	943,959,873	740,820,073	203,139,800	
4	4,266,371,238	3,451,272,398	3,623,421,065	815,098,840	642,950,173	172,148,667	

**PERSENTASE RATA-RATA VOLUME PERDAGANGAN  
SAHAM BERDASARKAN TIPE INVESTOR**

Periode	Total Volume (Saham)	Investor Indonesia		Investor Asing	
		(Saham)	%	(Saham)	%
2006	436,935,587,228	356,573,116,724	81.61	80,362,470,385	18.39
2007	1,039,542,483,055	913,196,484,078	87.85	126,345,998,920	12.15
2008	787,775,856,423	637,861,568,646	80.97	149,984,277,777	19.04
2009	1,468,647,086,708	1,329,609,378,118	90.53	136,517,779,181	9.30
2010	1,330,865,192,681	1,155,741,785,314	87.23	175,123,407,367	12.77
2011	1,203,549,994,441	983,206,610,756	81.69	220,343,383,685	18.31
2012	1,055,226,914,325	840,746,569,429	79.67	213,015,518,481	20.19
Januari	97,611,150,326	81,995,858,767	84.00	15,615,291,559	16.00
Februari	88,923,142,458	70,107,519,268	78.84	18,815,623,190	21.16
Maret	69,026,284,981	53,004,780,835	76.79	16,021,504,147	23.21
April	100,264,425,950	79,779,959,012	79.57	20,484,466,938	20.43
Mei	87,554,473,721	62,147,985,838	70.98	25,406,487,884	29.02
Juni	83,896,771,409	63,628,626,922	75.84	20,268,144,488	24.16
Juli	68,549,573,010	54,430,227,562	79.40	12,654,519,032	18.46
Agustus	60,396,981,231	47,387,629,651	78.46	13,009,351,581	21.54
September	88,408,514,919	71,815,176,852	81.23	16,593,338,068	18.77
Oktober	98,476,886,505	82,900,347,387	84.18	15,576,539,118	15.82
Nopember	94,251,960,307	74,666,216,094	79.22	19,585,744,213	20.78
Desember	117,866,749,508	98,882,241,243	83.89	18,984,508,265	16.11
2013					
Januari	13,281,331,868	11,086,069,647	83.47	2,195,262,221	16.53
2 - 4	13,281,331,868	11,086,069,647	83.47	2,195,262,221	16.53
2	3,661,805,679	3,037,957,938	82.96	623,847,742	17.04
3	5,353,154,951	4,510,764,978	84.26	842,389,973	15.74
4	4,266,371,238	3,537,346,732	82.91	729,024,507	17.09

**NILAI PERDAGANGAN SAHAM  
BERDASARKAN TIPE INVESTOR**

Periode	Nilai Transaksi Indonesia & Asing					
	Total (Rp Juta)	Indonesia		Asing		Net Asing Beli
		Beli	Jual	Beli	Jual	
2007	1,050,154,301.20	806,350,888.77	838,958,190.28	243,803,412.44	211,196,110.92	32,607,301.52
2008	1,064,526,154.7	769,867,910.7	788,520,746.4	294,659,604.0	276,006,768.4	18,652,835.6
2009	982,111,236.3	727,143,541.4	740,931,968.0	255,665,686.7	241,877,260.1	13,788,426.6
2010	1,176,237,419.6	792,594,078.7	813,575,790.4	383,643,340.9	362,661,629.2	20,981,711.8
2011	1,223,440,506.9	782,200,164.6	806,490,518.1	441,240,342.3	416,949,988.8	24,290,353.5
2012	1,116,717,122.0	633,327,856.6	649,209,203.3	482,785,395.7	466,904,049.0	15,881,346.7
Januari	86,754,317.6	50,723,241.8	53,178,607.4	36,031,075.8	33,575,710.2	2,455,365.6
Februari	106,225,565.9	58,502,620.8	56,999,316.6	47,722,945.1	49,226,249.3	-1,503,304.2
Maret	85,420,921.1	43,498,756.4	52,567,749.4	41,922,164.7	32,853,171.7	9,068,993.0
April	97,740,936.0	57,322,536.5	58,787,474.8	40,418,399.5	38,953,461.2	1,464,938.3
Mei	105,235,866.4	60,901,488.2	53,210,841.8	44,334,378.2	52,025,024.6	-7,690,646.4
Juni	84,717,117.6	49,182,538.2	47,209,775.4	35,534,579.4	37,507,342.2	-1,972,762.7
Juli	91,833,150.5	50,954,478.7	55,541,199.6	40,274,802.1	35,688,081.3	4,586,720.9
Agustus	71,032,997.1	38,748,714.6	39,161,479.2	32,284,282.5	31,871,517.9	412,764.6
September	90,729,841.1	46,394,839.1	55,750,844.9	44,335,002.0	34,978,996.2	9,356,005.8
Oktober	99,052,896.1	57,520,813.0	60,175,433.0	41,532,083.2	38,877,463.1	2,654,620.1
Nopember	97,697,001.4	59,732,141.1	56,657,957.9	37,964,860.3	41,039,043.5	-3,074,183.2
Desember	100,276,511.1	59,845,688.3	59,968,523.3	40,430,822.9	40,307,987.9	122,835.0
2013						
Januari	16,178,290.8	9,662,065.3	10,912,019.1	6,516,225.5	5,266,271.7	1,249,953.8
2 - 4	16,178,290.8	9,662,065.3	10,912,019.1	6,516,225.5	5,266,271.7	1,249,953.8
2	4,718,021.82	3,178,150.2	3,260,892.1	1,539,871.7	1,457,129.8	82,741.9
3	6,350,951.20	3,571,948.2	4,242,628.7	2,779,003.0	2,108,322.5	670,680.6
4	5,109,317.77	2,911,967.0	3,408,498.3	2,197,350.8	1,700,819.5	496,531.3

**Selisih Beli oleh Investor Asing  
Januari 2013**

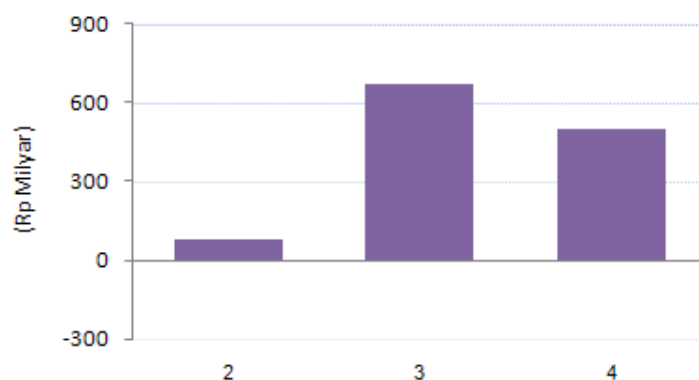

**PERSENTASE RATA-RATA NILAI PERDAGANGAN SAHAM  
BERDASARKAN TIPE INVESTOR**

Periode	Total Nilai Transaksi (Rp juta)	Domestik (Rp juta)	%	asing (Rp juta)	%
2007	1,050,154,301.20	822,654,539.52	78.34	227,499,761.68	21.66
2008	1,064,526,154.7	779,194,328.5	73.20	285,333,186.2	26.80
2009	982,111,236.3	734,037,754.7	74.74	248,771,473.4	25.33
2010	1,176,237,419.6	803,084,934.5	68.28	373,152,485.0	31.72
2011	1,223,440,506.9	794,345,341.4	64.93	429,095,165.6	35.07
2012	1,116,717,122.0	641,268,530.0	57.42	474,844,722.3	42.52
Januari	86,754,317.6	51,950,924.6	59.88	34,803,393.0	40.12
Februari	106,225,565.9	57,750,968.7	54.37	48,474,597.2	45.63
Maret	85,420,921.1	48,033,252.9	56.23	37,387,668.2	43.77
April	97,740,936.0	58,055,005.6	59.40	39,685,930.4	40.60
Mei	105,235,866.4	57,056,165.0	54.22	48,179,701.4	45.78
Juni	84,717,117.6	48,196,156.8	56.89	36,520,960.8	43.11
Juli	91,833,150.5	53,247,839.2	57.98	37,981,441.7	41.36
Agustus	71,032,997.1	38,955,096.9	54.84	32,077,900.2	45.16
September	90,729,841.1	51,072,842.0	56.29	39,656,999.1	43.71
Oktober	99,052,896.1	58,848,123.0	59.41	40,204,773.1	40.59
Nopember	97,697,001.4	58,195,049.5	59.57	39,501,951.9	40.43
Desember	100,276,511.1	59,907,105.8	59.74	40,369,405.4	40.26
Januari	16,178,290.8	10,287,042.2	63.59	5,891,248.6	36.41
2 - 4	16,178,290.8	10,287,042.2	63.59	5,891,248.6	36.41
2	4,718,021.8	3,219,521.1	68.24	1,498,500.7	31.76
3	6,350,951.2	3,907,288.5	61.52	2,443,662.7	38.48
4	5,109,317.8	3,160,232.6	61.85	1,949,085.1	38.15

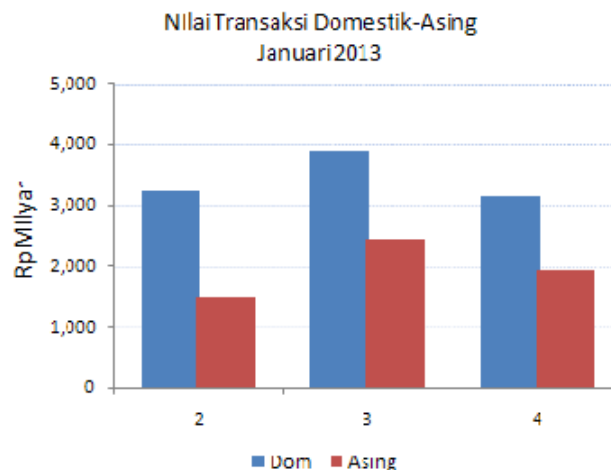

## NILAI KAPITALISASI SAHAM BUMN

No	Saham	28/12/2012			04/01/2013		
		Saham Tercatat	Kapitalisasi Pasar	%	Saham Tercatat	Kapitalisasi Pasar	%
1	SMGR	5,931,520,000	94,014,592,000,000	2.28	5,931,520,000	93,421,440,000,000	2.21
2	TINS	5,033,020,000	7,750,850,800,000	0.19	5,033,020,000	8,505,803,800,000	0.20
3	TLKM	20,159,999,280	182,447,993,484,000	4.42	20,159,999,280	183,455,993,448,000	4.34
4	BBNI	18,462,169,893	68,310,028,604,100	1.66	18,462,169,893	70,156,245,593,400	1.66
5	ANTM	9,538,459,750	12,209,228,480,000	0.30	9,538,459,750	12,876,920,662,500	0.30
6	INAF	3,099,267,500	1,022,758,275,000	0.02	3,099,267,500	1,007,261,937,500	0.02
7	KAEF	5,554,000,000	4,109,960,000,000	0.10	5,554,000,000	4,165,500,000,000	0.10
8	PTBA	2,304,131,850	34,792,390,935,000	0.84	2,304,131,850	38,709,415,080,000	0.92
9	BMRI	23,099,999,999	187,109,999,991,900	4.53	23,099,999,999	190,574,999,991,750	4.51
10	BBRI	24,422,470,380	169,736,169,141,000	4.11	24,422,470,380	179,505,157,293,000	4.25
11	PGAS	24,241,508,196	111,510,937,701,600	2.70	24,241,508,196	113,329,050,816,300	2.68
12	ADHI	1,801,320,000	3,170,323,200,000	0.08	1,801,320,000	3,188,336,400,000	0.08
13	WIKA	6,068,872,000	8,981,930,560,000	0.22	6,068,872,000	9,285,374,160,000	0.22
14	JSMR	6,800,000,000	37,060,000,000,000	0.90	6,800,000,000	38,080,000,000,000	0.90
15	BBTN	8,752,811,575	12,691,576,783,750	0.31	8,752,811,575	13,129,217,362,500	0.31
16	PTPP	4,842,436,500	4,019,222,295,000	0.10	4,842,436,500	3,825,524,835,000	0.09
17	KRAS	15,775,000,000	10,096,000,000,000	0.24	15,775,000,000	10,253,750,000,000	0.24
18	GIAA	22,640,996,000	14,943,057,360,000	0.36	22,640,996,000	14,716,647,400,000	0.35
19	WSKT	9,632,236,000	4,334,506,200,000	0.11	9,632,236,000	4,238,183,840,000	0.10
Jumlah :			968,311,525,811,350	23.46		992,424,822,619,950	23.48
Kapitalisasi BEI :			4,126,994,933,800,630	100.00		4,227,291,188,984,490	100.00
			3,158,683,407,989,280	76.54		3,234,866,366,364,540	76.52

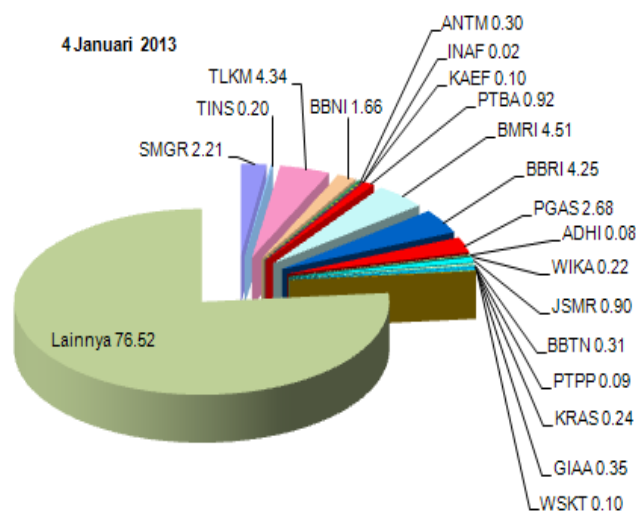
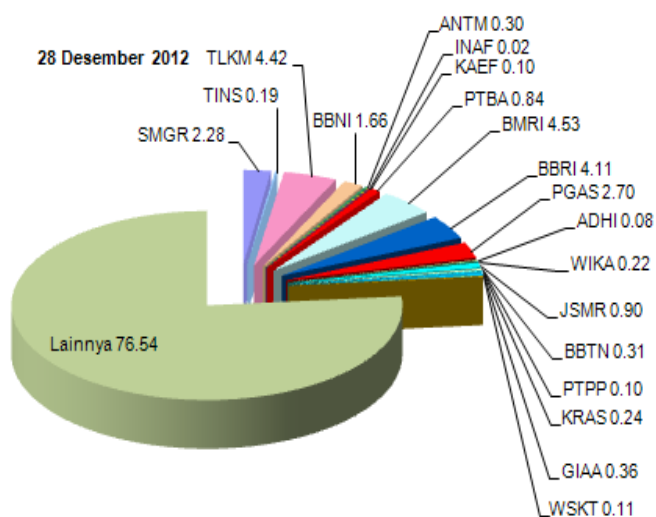

**HARGA SAHAM BUMN  
JANUARI 2013**

Periode	Harga Daham (Rp)																WSKT		
	SMGR	TINS	TLKM	BBNI	ANTM	INAF	KAEF	PTBA	BMRI	BBRI	PGAS	ADHI	WIKA	JSMR	BBTN	PTPP		KRAS	GIAA
2012																			
Jan	11,300	1,880	6,850	3,625	1,880	205	470	20,150	6,700	6,850	3,375	690	710	4,375	1,200	570	860	550 -	
Feb	11,250	1,970	7,050	3,775	1,960	188	420	20,750	6,450	6,900	3,750	710	730	4,700	1,220	640	850	580 -	
Mar	12,250	1,860	7,000	4,000	1,800	190	440	20,500	6,850	6,950	3,800	800	910	5,150	1,200	630	860	620 -	
Apr	12,150	1,820	8,500	4,025	1,720	220	620	18,450	7,400	6,650	3,350	990	980	5,350	1,380	700	860	670 -	
Mei	10,950	1,370	7,800	3,700	1,150	196	490	15,000	6,900	5,650	3,700	970	920	5,150	1,200	600	710	710 -	
Jun	11,300	1,380	8,150	3,825	1,340	196	520	14,650	7,200	6,350	3,525	990	1,050	5,400	1,290	610	750	710 -	
Jul	12,950	1,330	9,100	3,975	1,280	215	540	15,900	8,300	7,000	3,800	910	1,000	5,700	1,370	600	750	740 -	
Agt	12,400	1,300	9,300	3,725	1,240	205	480	14,600	7,800	6,950	3,700	900	1,050	5,750	1,310	570	660	630 -	
Sept	14,450	1,550	9,450	3,925	1,350	215	510	16,200	8,200	7,450	4,125	1,040	1,210	5,850	1,440	730	670	620 -	
Okt	14,900	1,430	9,750	3,850	1,280	200	495	16,000	8,250	7,400	4,650	1,410	1,370	5,800	1,520	770	700	690 -	
Nov	14,800	1,310	9,000	3,700	1,240	265	710	14,000	8,250	7,050	4,525	1,890	1,630	5,700	1,610	930	660	690 -	
Des	15,850	1,540	9,050	3,700	1,280	330	740	15,100	8,100	6,950	4,600	1,760	1,480	5,450	1,450	830	640	660	
2013																			
Jan																			
2	15,950	1,680	8,950	3,725	1,330	325	740	16,550	8,250	7,050	4,600	1,760	1,530	5,550	1,480	810	640	640	
3	16,100	1,700	9,000	3,725	1,360	330	740	16,900	8,200	7,200	4,700	1,790	1,530	5,600	1,460	800	660	670	
4	15,750	1,690	9,100	3,800	1,350	325	750	16,800	8,250	7,350	4,675	1,770	1,530	5,600	1,500	790	650	650	

**VOLUME PERDAGANGAN SAHAM BUMIN  
(JUTA SAHAM)**

Periode	Volume Perdagangan BEI	Volume Perdagangan Saham (juta saham)														Jumlah (juta saham)	% dari total					
		SMGR	TINS	TLKM	BNI	ANTM	INAF	KAEF	PTBA	BMRI	BBRI	PGAS	ADHI	WIKA	JSMR			BBTN	PTPP	KRAS	GIAA	WSKT
2012	1,064,597.1	1,783.9	1,539.6	4,627.2	5,804.0	3,630.4	3,521.9	1,684.0	619.4	6,754.5	7,926.3	5,869.9	2,101.3	3,133.8	2,193.2	2,750.5	3,301.4	1,889.2	5,825.6	1,160.2	66,116.4	6.2
Jan	97,611.2	194.6	247.0	344.6	802.3	281.7	950.5	164.2	48.0	650.3	533.2	403.2	190.1	192.9	191.4	287.0	266.9	274.7	824.7	824.7	6,847.3	7.0
Feb	88,923.1	221.2	221.3	369.2	1,253.8	203.8	234.8	103.9	69.6	1,340.2	715.8	475.5	118.9	188.6	210.9	165.6	254.5	123.8	700.6	700.6	6,971.9	7.8
Mar	69,026.3	132.5	109.0	328.9	485.5	192.9	197.3	94.0	48.6	800.3	835.1	352.4	105.0	429.0	140.4	61.2	159.5	300.6	390.9	390.9	5,162.9	7.5
Apr	100,264.4	114.6	113.5	512.8	435.7	203.8	535.0	282.1	44.7	574.0	601.3	429.7	293.0	223.1	209.9	393.9	417.8	107.3	503.0	503.0	5,995.3	6.0
Mei	87,554.5	179.6	152.0	545.9	346.8	650.3	176.7	94.5	60.3	475.7	1119.2	770.0	195.2	264.8	414.1	77.9	293.1	123.8	673.0	673.0	6,613.1	7.6
Jun	83,896.8	126.4	115.3	338.2	212.9	899.5	68.8	82.9	45.6	541.8	652.0	491.7	81.4	117.4	137.8	185.8	98.8	89.4	571.6	571.6	4,345.1	6.3
Jul	68,549.6	157.6	63.7	381.7	310.4	266.8	68.8	73.3	40.6	388.0	557.3	423.2	82.9	132.5	142.5	119.1	184.3	93.4	340.0	340.0	3,679.5	6.1
Agt	60,397.0	132.3	40.6	350.4	388.5	112.2	128.4	68.6	56.4	420.2	510.4	517.6	117.7	149.3	118.1	311.9	228.8	88.2	386.0	386.0	4,376.7	5.0
Sept	88,408.5	133.9	187.1	287.9	435.6	314.2	44.7	68.6	56.4	420.2	510.4	517.6	117.7	149.3	118.1	311.9	228.8	88.2	386.0	386.0	4,376.7	5.0
Okt	98,476.9	122.8	161.5	408.4	426.2	178.3	132.6	155.9	30.1	406.0	552.6	593.3	274.5	429.7	160.5	296.0	510.1	252.0	610.3	610.3	5,700.8	5.8
Nov	94,252.0	104.7	40.4	332.1	372.5	101.7	668.2	356.9	31.5	313.5	640.5	431.5	256.2	381.7	129.4	418.0	419.8	137.1	265.5	265.5	5,401.3	5.7
Des	127,236.9	163.8	88.2	427.0	333.7	225.0	328.3	151.5	45.0	552.1	430.3	372.0	330.8	409.0	147.6	301.0	381.4	203.9	276.2	1,160.2	63,266.9	5.0
2013																						
Januari	13,281.3	23.0	55.7	56.6	72.0	66.4	17.8	7.7	14.5	62.0	99.5	81.6	29.8	73.9	24.7	90.4	97.0	9.7	40.7	148.9	1,072.0	8.1
2 - 4	13,281.3	23.0	55.7	56.6	72.0	66.4	17.8	7.7	14.5	62.0	99.5	81.6	29.8	73.9	24.7	90.4	97.0	9.7	40.7	148.9	1,072.0	8.1
2	3,661.8	4.5	24.2	12.0	14.9	25.2	2.6	0.7	7.9	20.6	12.8	17.9	13.9	28.8	9.0	24.4	38.6	1.1	10.9	82.3	352.4	9.6
3	5,353.2	8.9	22.7	24.3	25.2	31.2	12.7	5.7	4.0	24.8	26.4	39.1	7.3	16.8	9.3	25.3	29.8	6.0	13.6	19.5	352.6	6.6
4	4,266.4	9.7	8.8	20.2	31.9	10.0	2.4	1.3	2.6	16.6	60.4	24.6	8.5	28.3	6.3	40.7	28.6	2.6	16.2	47.1	366.9	8.6

**NILAI PERDAGANGAN SAHAM BUMIN  
(RP MILYAR)**

Periode	Nilai Perdagangan Saham (Rp milyar)																Jumlah (Rp milyar)	% dari total				
	BEI	SMGR	TINS	TLKM	BNI	ANTM	INAF	KAEF	PTBA	BMRI	BBRI	PGAS	ADHI	WIKA	JSMR	BBTN			PTPP	KRAS	GIAA	WSKT
2012	1,116,717.1	22,128.0	2,510.5	37,726.4	21,516.5	5,121.6	772.4	926.4	10,359.2	47,819.3	52,434.1	22,231.7	2,308.0	3,368.2	11,302.6	3,730.8	2,284.3	1,450.1	3,719.4	479.8	252,189.4	22.6
Jan	86,754.3	2,230.5	436.1	2,397.9	2,983.4	492.6	174.8	65.6	924.8	4,446.3	3,699.9	1,331.1	124.5	126.7	824.4	351.5	142.5	240.3	454.5		21,447.5	24.7
Feb	106,225.6	2,491.0	429.0	2,536.3	4,425.0	392.5	48.4	46.9	1,443.7	8,494.2	4,893.8	1,686.1	85.3	139.5	965.3	199.3	158.1	105.4	422.8		28,962.6	27.3
Mar	85,420.9	1,587.5	205.1	2,281.7	1,861.5	355.3	37.9	42.0	1,001.2	5,350.6	5,577.1	1,320.0	77.6	344.9	679.5	73.1	102.2	266.3	237.3		21,400.7	25.1
Apr	97,740.9	1,389.9	203.4	3,990.9	1,734.1	361.7	117.1	161.0	862.6	4,063.4	4,115.0	1,522.1	267.9	207.3	1,091.9	527.7	278.2	92.3	333.0		21,319.4	21.8
Mei	105,235.9	2,000.7	249.9	4,341.1	1,332.7	840.9	38.9	51.8	1,003.5	3,386.1	6,891.8	2,900.7	202.8	269.0	2,146.7	101.6	201.6	94.7	473.4		26,527.7	25.2
Jun	84,717.1	1,400.7	156.9	2,628.2	798.2	1,135.5	11.0	27.4	1,379.0	2,402.9	4,590.9	2,135.5	52.8	209.2	983.9	170.0	50.9	68.6	191.6		18,393.3	21.7
Jul	91,833.2	1,863.7	91.7	3,332.1	1,199.5	361.4	14.1	41.8	704.6	4,018.7	4,338.1	1,810.2	76.9	120.9	775.8	245.1	61.2	68.8	421.4		19,566.3	21.3
Agt	71,033.0	1,666.0	54.3	3,236.8	1,478.6	140.0	29.5	37.0	603.9	2,714.0	3,931.0	1,564.3	74.8	140.9	811.8	162.1	117.2	64.8	225.8		17,052.7	24.0
Sept	90,729.8	1,810.6	275.6	2,725.9	1,684.5	424.2	9.5	34.3	882.4	3,331.3	3,700.5	2,079.7	115.1	172.4	679.2	417.5	157.8	58.5	233.5		18,792.6	20.7
Okt	99,052.9	1,680.7	224.3	3,434.4	1,512.1	210.6	27.8	75.7	422.5	2,658.9	3,214.3	2,246.8	274.4	519.8	801.2	384.9	351.1	165.1	364.5		18,569.2	18.7
Nov	97,697.0	1,538.5	55.8	3,108.5	1,365.4	128.3	164.3	232.2	490.6	2,666.3	4,590.4	1,979.7	406.6	553.5	744.8	649.1	345.2	93.2	181.6		19,294.1	19.7
Des	100,276.5	2,448.1	128.5	3,712.4	1,141.2	278.5	99.1	110.6	640.3	4,286.6	2,891.3	1,655.7	549.4	564.3	798.2	449.0	318.3	132.1	179.9	479.8	20,863.3	20.8
2013																						
Januari	16,178.3	366.8	93.0	510.3	270.9	89.4	5.9	5.8	238.2	509.3	720.0	379.1	53.0	113.1	138.2	134.6	79.1	6.3	26.5	65.3	3,804.9	23.5
2 - 4	16,178.3	366.8	93.0	510.3	270.9	89.4	5.9	5.8	238.2	509.3	720.0	379.1	53.0	113.1	138.2	134.6	79.1	6.3	26.5	65.3	3,804.9	23.5
2	4,718.0	71.1	39.6	108.6	56.0	33.3	0.9	0.5	128.2	168.8	89.8	82.7	24.9	44.1	50.2	36.3	32.3	0.7	7.1	36.1	1,011.1	21.4
3	6,351.0	141.3	38.6	218.7	93.9	42.6	4.2	4.3	66.3	203.4	188.7	181.5	13.1	25.9	52.2	37.4	24.2	3.9	9.0	8.5	1,357.7	21.4
4	5,109.3	154.5	14.8	183.1	120.9	13.5	0.8	0.9	43.7	137.1	441.6	114.8	15.0	43.1	35.8	60.9	22.7	1.7	10.5	20.8	1,436.1	28.1



**FREKUENSI PERDAGANGAN SAHAM BUMI  
(x)**

Periode	Frekuensi Perdagangan	FrekuensiPerdagangan Saham (kali)														Jumlah (kali)	% dari total						
		BEI	SMGR	TINS	TLKM	BNI	ANTM	INAF	KAEF	PTBA	BMRI	BBRI	PGAS	ADHI	WIKA			JSMR	BBTN	PTPP	KRAS	GIAA	WSKT
2012	29,923,526	293,420	116,951	314,353	247,749	262,310	91,683	78,718	187,632	407,757	509,855	317,065	104,675	129,977	165,991	112,727	83,959	131,268	116,796	17,351	17,351	3,690,237	12.3
Jan	2,521,141	30,818	16,676	26,146	33,289	21,376	25,349	7,311	15,159	38,596	33,801	26,916	8,223	4,803	12,233	11,046	8,180	20,224	13,774			353,920	14.0
Feb	2,575,253	29,252	13,409	23,752	48,929	18,956	6,535	7,315	12,967	76,517	43,520	27,758	4,730	4,252	11,838	8,429	6,616	10,578	11,680			367,033	14.3
Mar	2,294,640	23,529	9,427	23,692	22,559	18,641	7,002	6,149	12,351	45,032	61,994	25,055	4,596	7,565	14,812	3,785	4,874	10,101	7,701			308,865	13.5
Apr	2,670,154	17,014	9,417	25,185	17,467	20,139	11,702	10,710	13,345	24,868	34,713	24,888	11,404	8,844	19,830	15,393	7,977	5,244	9,466			287,596	10.8
Mei	2,565,998	23,495	12,622	28,877	15,792	36,489	4,985	5,133	19,727	22,651	67,883	33,983	7,382	10,104	23,470	5,241	7,163	7,186	10,781			342,964	13.4
Jun	2,389,544	24,503	11,007	25,899	12,592	44,175	2,495	3,802	25,315	24,539	49,864	31,474	3,015	9,359	14,689	6,674	3,826	5,746	6,327			305,301	12.8
Jul	2,300,064	25,357	6,245	27,173	12,996	19,671	2,116	4,530	17,081	30,749	43,793	29,486	4,403	6,906	13,930	7,721	2,398	5,497	11,618			271,670	11.8
Agt	1,931,526	24,623	4,617	28,536	16,808	13,327	3,166	5,387	13,505	26,682	31,436	21,277	4,750	7,206	12,890	5,172	4,295	5,497	8,128			237,302	12.3
Sept	2,593,966	22,551	12,084	25,392	15,999	24,969	2,013	4,203	16,256	31,320	33,232	23,218	5,573	7,393	10,852	12,343	5,103	5,129	11,133			268,763	10.4
Okt	2,992,020	20,298	10,294	21,946	14,724	18,526	4,447	6,374	10,406	23,289	33,033	24,617	12,869	22,778	12,350	12,239	11,952	19,452	12,343			291,937	9.8
Nov	2,407,813	19,134	4,245	25,548	20,047	11,981	13,675	12,200	14,777	25,084	43,558	26,809	13,126	19,903	9,641	15,459	10,223	12,200	6,795			304,405	12.6
Des	2,681,407	32,846	6,908	32,207	16,547	14,060	8,198	5,604	16,743	38,440	33,028	21,584	24,604	20,864	9,456	9,225	11,352	24,414	7,050			350,481	13.1
2013																							
Jan	428,996	6,148	2,820	5,244	3,496	4,152	586	369	4,029	5,113	7,880	4,495	2,311	3,184	1,764	2,862	2,564	586	842			61,254	14.3
2 - 4	428,996	6,148	2,820	5,244	3,496	4,152	586	369	4,029	5,113	7,880	4,495	2,311	3,184	1,764	2,862	2,564	586	842			61,254	14.3
2	131,852	1,149	1,113	1,399	733	1,410	123	60	2,021	1,371	1,291	993	970	1,177	456	727	829	97	158			17,516	13.3
3	158,890	2,648	1,133	1,560	1,379	1,790	311	226	1,356	1,763	2,856	1,711	587	848	757	1,022	826	329	324			22,033	13.9
4	138,254	2,351	574	2,285	1,384	952	152	83	652	1,989	3,733	1,791	754	1,159	551	1,113	909	160	360			21,705	15.7

2013

## KINERJA REKSA DANA

Periode	Jumlah Reksa Dana	Pemegang Unit Penyertaan	Nilai Aktiva Bersih (Rp juta)	Jumlah UP beredar
2006	403	202,991	51,620,077.40	36,140,102,795.60
2007	473	325,224	92,190,634.60	53,589,967,474.74
2008	567	352,429	74,013,924.05	60,976,090,771.23
2009	610	357,192	116,571,255.07	69,985,514,476.46
2010	558	353,704	153,479,070.83	82,079,766,049.10
2011	646	476,940	193,717,107.15	98,982,075,940.40
2012	754	-	212,592,040.91	113,714,297,940.52
Januari	652	473,975	168,603,541.51	98,831,811,423.84
Februari	689	475,242	194,343,983.33	101,706,384,342.19
Maret	698	475,023	197,009,622.02	101,371,769,938.36
April	661	476,664	196,994,545.71	104,107,661,813.59
Mei	672	496,561	191,362,142.70	104,783,941,058.64
Juni	685	502,518	179,487,123.66	105,271,633,920.45
Juli	674	490,199	179,322,144.41	106,222,728,035.59
Agustus	688	601,212	175,001,583.49	107,109,311,360.20
September	689	510,772	180,537,727.99	105,178,388,095.55
Oktober	695	452,616	178,161,013.20	105,870,937,635.12
Nopember	683	518,283	181,776,227.03	108,476,816,245.47
Desember	754	-	212,592,040.91	113,714,297,940.52

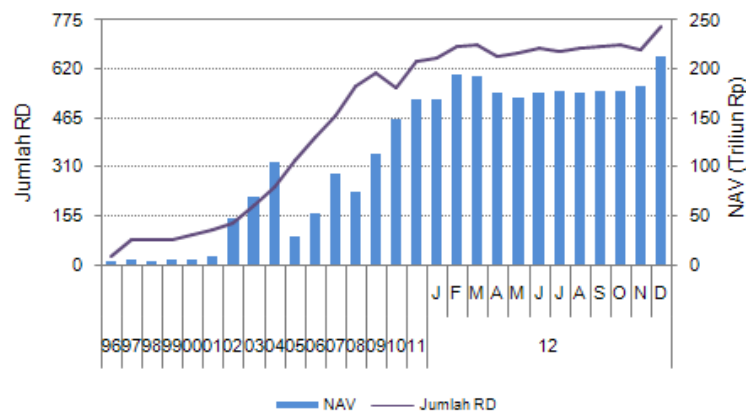

## NILAI AKTIVA BERSIH REKSA DANA

Jenis Reksa Dana	Periode												
	2011	2012	Jan	Feb	Mar	April	Mei	Juni	Juli	Agt	Sept	Okt	Nov
Saham	61,184.14	58,039.06	59,345.12	58,458.18	58,641.29	58,227.72	62,147.13	63,360.23	59,820.58	62,566.19	62,441.04	64,916.51	69,561.02
Pasar Uang	9,833.90	10,194.16	11,065.25	11,918.00	12,672.95	12,025.00	11,152.14	12,230.23	12,954.83	11,714.17	12,256.16	12,510.27	12,348.87
Mixed	20,876.36	20,694.81	21,428.18	21,326.20	21,965.46	21,010.59	21,314.03	21,700.31	20,580.29	21,240.90	20,888.83	21,610.36	21,956.63
Fixed Income	28,930.22	31,690.42	33,441.38	33,316.21	33,617.04	31,401.77	31,672.00	32,973.99	32,792.50	32,315.33	32,495.89	31,920.49	34,577.74
Terproteksi	41,834.59	42,157.97	41,442.12	40,640.09	41,314.53	41,499.21	42,057.72	42,181.14	42,172.80	41,797.10	41,812.61	42,493.63	40,845.63
Indeks	239.98	244.18	253.53	285.60	329.32	303.53	309.31	317.35	299.49	336.49	438.83	520.45	590.31
ETF - Saham	34.53	33.56	60.07	53.24	47.77	47.46	64.77	79.10	68.37	72.14	75.14	69.98	211.90
ETF - Fixed Income	531.40	561.82	604.22	597.96	1,128.38	1,102.08	1,127.65	1,124.59	1,097.44	1,149.19	1,179.13	1,210.45	1,356.94
Syariah - Saham	930.98	919.78	971.42	1,018.37	1,143.03	1,099.06	1,168.22	1,168.84	1,963.93	2,122.53	2,173.40	2,471.38	2,705.90
Syariah - Mixed	1,660.02	1,710.30	1,826.47	1,791.98	1,879.84	1,802.45	1,894.53	2,103.93	1,499.74	1,719.28	1,971.27	2,341.90	2,529.02
Syariah - Fixed Income	606.73	683.57	692.47	690.04	725.62	737.87	655.80	667.66	712.81	726.24	718.99	727.40	732.40
Syariah - Terproteksi	569.14	545.55	538.93	479.89	475.41	188.01	182.12	182.70	180.35	179.24	176.07	175.53	175.40
Syariah - Indeks	0.00	0.00	0.00	0.00	0.00	0.00	0.00	0.00	0.00	0.00	0.00	0.00	0.00
RDPT-Saham	1,038.42	167.81	166.56	1,062.57	167.71	167.31	1,107.08	167.49	167.71	1,131.35	169.03	170.29	173.60
RDPT-Mixed	16,113.14	823.08	13,522.13	16,133.47	13,899.44	13,234.36	4,323.83	788.84	690.74	3,152.03	1,088.89	637.59	13,764.25
RDPT-Fixed Income	9,333.56	137.47	8,986.13	9,237.84	8,986.74	8,515.74	310.79	275.74	0.00	315.54	275.74	0.00	11,062.42
	193,717.11	168,603.54	194,343.98	197,009.62	196,994.55	191,362.14	179,487.12	179,322.14	175,001.58	180,537.73	178,161.01	181,776.23	212,592.04

**KOMPOSISI KEPEMILIKAN EFEK  
YANG TERCATAT DI KSEI  
28 DESEMBER 2013**

Jenis Pemegang Efek	Equity		Corporate Bond		Government Bond	Warrant	Right	MTN		Mutual Fund		SBSN	SUKUK	EBA	Jumlah	
	Nilai	Nilai	(IDR) Nilai	(USD) Nilai				(IDR) Nilai	(USD) Nilai	(IDR) Nilai	(USD) Nilai				Nilai	Nilai
<b>Asing</b>																
Corporate	343,526.18	1,424.49	0.00	0.00	0.00	189.78	0.15	0.00	0.00	0.00	0.00	4.00	0.00	0.00	345,144.60	12.50
Individual	31,145.07	56.30	0.00	46.99	100.39	0.70	685.00	0.00	0.00	0.00	6.57	0.00	0.00	0.00	32,041.02	1.16
Mutual Fund	261,070.45	1,814.35	0.00	0.00	17.77	0.03	0.00	0.00	0.00	0.00	0.00	0.00	0.00	0.00	262,902.61	9.52
Securities Company	59,164.36	10.41	0.00	0.00	1.04	0.03	0.00	0.00	0.45	0.00	0.00	0.00	0.00	0.00	59,176.30	2.14
Insurance	13,835.70	123.00	0.00	0.00	0.00	0.00	0.00	0.00	0.00	0.00	0.00	0.00	0.00	0.00	13,958.70	0.51
Pension Fund	71,540.04	0.00	0.00	24.38	0.22	0.00	0.00	0.00	0.00	0.00	0.00	0.00	0.00	0.00	71,564.64	2.59
Financial Institution	273,380.19	5,363.71	0.00	0.00	655.11	0.21	0.00	2,014.26	52.08	0.00	0.00	1.00	0.00	0.00	281,466.55	10.19
Fondation	2,679.10	0.00	0.00	0.00	0.00	0.00	0.00	0.00	0.00	0.00	0.00	0.00	0.00	0.00	2,679.10	0.10
Others	428,044.37	3,764.93	13.15	72.29	421.60	1.47	213.99	0.00	871.27	0.00	983.01	0.00	0.00	0.00	434,386.07	15.73
<b>Kepemilikan Efek</b>	<b>1,484,385.46</b>	<b>12,557.19</b>	<b>13.15</b>	<b>143.66</b>	<b>1,385.92</b>	<b>2.59</b>	<b>898.99</b>	<b>2,014.26</b>	<b>923.80</b>	<b>0.00</b>	<b>993.58</b>	<b>1.00</b>	<b>0.00</b>	<b>0.00</b>	<b>1,503,319.59</b>	<b>54.42</b>
<b>Lokal</b>																
Corporate	685,076.81	9,300.05	4.84	619.90	779.53	8.85	1,702.00	193.88	35.62	0.00	379.61	559.00	495.15	699,155.24	25.31	
Individual	140,026.30	4,732.23	10.15	9,496.02	770.48	30.23	120.00	6,923.72	3.31	0.00	6,659.69	39.30	0.34	168,811.77	6.11	
Mutual Fund	89,875.52	41,663.91	532.24	291.32	57.10	0.13	2,180.30	0.00	0.00	0.00	210.08	1,323.80	81.46	136,215.85	4.93	
Securities Company	8,617.17	1,044.52	11.60	29.88	6.73	4.74	33.00	0.48	8.49	0.00	4.38	11.30	0.00	9,772.29	0.35	
Insurance	75,611.67	44,903.06	82.20	230.04	78.18	0.77	1,030.00	120.88	112.16	0.00	104.53	2,151.00	625.45	125,049.92	4.53	
Pension Fund	25,227.66	34,789.42	0.00	264.82	6.06	0.06	40.00	0.00	165.78	0.00	186.21	767.10	203.27	61,650.37	2.23	
Financial Institution	12,602.82	30,130.69	312.82	162.14	30.26	0.00	5,671.67	199.20	0.00	0.00	367.45	1,912.50	354.03	51,743.58	1.87	
Fondation	2,327.23	2,277.30	0.00	56.71	0.00	0.00	195.00	0.00	2.42	0.00	31.47	118.00	64.74	5,072.85	0.18	
Others	1,254.24	5.50	0.00	0.93	0.05	0.00	10.00	0.00	0.01	0.00	0.00	0.00	157.87	1,428.60	0.05	
<b>Kepemilikan Efek</b>	<b>1,040,619.43</b>	<b>168,846.67</b>	<b>953.85</b>	<b>11,151.73</b>	<b>1,728.38</b>	<b>44.78</b>	<b>10,981.97</b>	<b>7,438.16</b>	<b>327.79</b>	<b>0.00</b>	<b>7,943.41</b>	<b>6,882.00</b>	<b>1,982.30</b>	<b>1,258,900.48</b>	<b>45.58</b>	

**Komposisi Kepemilikan Efek  
28 Desember 2012**

