

Daftar Isi - III/9/2004

| | Halaman |
|---|---------|
| <i>Daftar Isi</i> | 1 |
| <i>Analisis Mingguan Perkembangan Pasar Modal</i> | 2 |
| <i>Emisi</i> | |
| Nilai Emisi Saham dan Obligasi | 3 |
| Tabel 1. Emisi Saham | 4 |
| Initial Public Offering (IPO) & Right Issue (HMETD) | 5 |
| Tabel 2. Emisi Obligasi | 6 |
| Initial Public Offering (IPO) Obligasi & Obligasi Pemerintah RI | 7 |
| <i>Indikator Bursa</i> | |
| Tabel 3. Perdagangan Saham di Bursa Efek Jakarta (BEJ) | 8 |
| Tabel 4. Perdagangan Saham di Bursa Efek Surabaya (BES) | 9 |
| Tabel 5. Perdagangan LQ45 Futures | 10 |
| Tabel 6. Perdagangan Obligasi SUN (Surat Utang Negara) | 11 |
| Tabel 7. Perdagangan Obligasi Korporasi | 12 |
| Tabel 8. Indeks Harga Saham Gabungan (IHSG) BEJ dan BES | 13 |
| Tabel 9. Indeks Saham Bursa Asean | 15 |
| Tabel 10. Indeks Saham Bursa Dunia | 16 |
| Tabel 11. Jumlah Saham Tercatat dan Nilai Kapitalisasi BEJ dan BES | 17 |
| Tabel 12. Nilai Kapitalisasi Saham Milik Pemodal Asing di BEJ | 18 |
| Perdagangan Saham yang dilakukan oleh Pemodal Indonesia dan Asing di BEJ | |
| Tabel 13. Volume Perdagangan | 19 |
| Tabel 14. Persentase Volume Perdagangan terhadap Total Perdagangan | 20 |
| Tabel 15. Nilai Perdagangan | 21 |
| Tabel 16. Persentase Nilai Perdagangan terhadap Total Perdagangan | 22 |
| <i>Kinerja BUMN</i> | |
| Tabel 17. Nilai Kapitalisasi dan Persentase terhadap Nilai Kapitalisasi BEJ | 23 |
| Tabel 18. Perkembangan Harga Saham | 24 |
| Tabel 19. Volume Perdagangan | 25 |
| Tabel 20. Nilai Perdagangan | 26 |
| Tabel 21. Frekuensi Perdagangan | 27 |
| Tabel 22. Kinerja BUMN (Laporan Keuangan) | 28 |
| <i>Reksadana</i> | |
| Tabel 23. Kinerja Reksadana | 29 |
| Tabel 24. Aktivitas Reksa Dana | 30 |
| <i>Lembaga Penunjang dan Profesi Pasar Modal</i> | 31 |

IHSG dan Nilai Kapitalisasi Pasar BEJ
Periode 13 - 17 September 2004

| Tgl | IHSG | Perubahan Poin | % | Kap. (Rp T) |
|-----|---------|----------------|--------|-------------|
| 13 | ----- | ----- | ----- | ----- |
| 14 | 809,016 | 11,241 | 1,41 | 551,469 |
| 15 | 815,486 | 6,470 | 0,80 | 555,896 |
| 16 | 813,064 | - 2,422 | - 0,30 | 554,244 |
| 17 | 814,626 | 1,562 | 0,19 | 555,351 |

Nilai Perdagangan BEJ
Periode 13 - 17 September 2004

Rp milyar

| Tgl | Perdagangan Total | Saham | Indonesia Nilai | % | Asing Nilai | % | Selisih B/J Asing |
|-----|-------------------|----------|-----------------|-------|-------------|-------|-------------------|
| 13 | ----- | ----- | ----- | ----- | ----- | ----- | ----- |
| 14 | 1.704,41 | 1.702,68 | 1.078,49 | 63,34 | 624,19 | 36,66 | 225,91 |
| 15 | 1.521,44 | 1.520,04 | 911,71 | 59,98 | 608,33 | 40,02 | 208,45 |
| 16 | 606,43 | 605,71 | 329,36 | 54,38 | 276,35 | 45,62 | - 35,01 |
| 17 | 853,42 | 851,81 | 589,20 | 69,17 | 262,61 | 30,83 | 9,31 |

IHSG dan Nilai Perdagangan BEJ

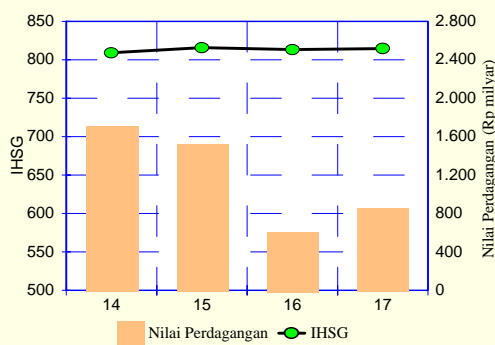

Perkembangan Pasar Modal Minggu ke 3 September 2004

Minggu ketiga September 2004, Indeks Harga Saham Gabungan (IHSG) di Bursa Efek Jakarta (BEJ) ditutup pada level 814,626, naik 16,851 poin (2,11%) dibandingkan akhir minggu sebelumnya 797,770. Dalam pekan ini, pertumbuhan ekonomi dan pemilu putaran kedua menjadi perhatian para pemodal dalam melakukan perdagangan.

Hari Senin 13 September 2004, Bursa Libur Isra Mi'raj Nabi Muhammad SAW.

Perdagangan saham pada hari berikutnya indeks mencapai posisi diatas 800 atau mengalami peningkatan 11,241 (1,4%) ke level 809,016. Para pemodal merespon positif atas optimisme pemerintah bahwa perekonomian Indonesia akan segera pulih setelah ledakan bom di Kuningan Jakarta Selatan dan diperkirakan pertumbuhan ekonomi akan mencapai 5,4% ditahun 2005 dan 4,8% tahun ini. Saham-saham yang mengalami tekanan beli yaitu Saham Telkom, Gudang Garam dan Sampoerna.

Pada pertengahan minggu indeks kembali menguait 6,470 poin (0,8%) ke level 815,486 yang merupakan posisi tertinggi dalam 5 bulan terakhir. Salah satu saham yang turut menjadi pemicu menguatnya indeks adalah saham Bank Mandiri yang naik 1,8% setelah Bank Sentral menyatakan bahwa pertumbuhan ekonomi tahun 2006 diperkirakan mencapai 6,47% karena dipicu konsumsi dan investasi. Pertumbuhan ekonomi akan meningkatkan pendapatan perkapita, penjualan serta keuntungan bagi perusahaan.

Menjelang penutupan minggu, indeks turun 2,422 poin (0,3%) ke level 813,064. Para pemodal cenderung melakukan aksi profit taking terhadap beberapa saham unggulan seperti saham Bank BCA, Matahari Putra Prima, dan Astra Agro setelah kinerja bursa mengalami peningkatan yang cukup tinggi dalam beberapa hari terakhir. Disamping itu rencana pelaksanaan Pemilu putaran kedua pada tanggal 20 September 2004 juga menjadi salah satu pertimbangan pemodal untuk mengambil sikap wait and see dalam melakukan perdagangan.

Pada penutupan minggu, indeks menguat 1,562 poin (0,19%) ke posisi 814,626. Saham-saham unggulan kembali menjadi incaran pemodal berkaitan dengan timbulnya sikap optimis pasar atas pelaksanaan pemilihan presiden pada minggu depan akan berjalan dengan lancar. Saham-saham yang mengalami penguatan antra lain saham Astar Int'l, Bakrie Sumatera dan Bumi Resources.

Nilai rata-rata perdagangan saham perhari di BEJ pada minggu ini Rp 1.170,00 miliar, menguat 5,03% dibandingkan minggu sebelumnya sebesar Rp 1.114,00 miliar. Sementara itu, proporsi perdagangan lebih didominasi oleh pemodal domestik yang mencapai 62,15% dibandingkan dengan pemodal asing sebesar 37,85% dari total perdagangan saham. Pemodal asing lebih banyak melakukan pembelian, terlihat dari total posisi beli yang lebih besar daripada posisi jualnya sehingga terjadi aliran dana masuk sekitar Rp 408,66 miliar.

Nilai Transaksi Indonesia - Asing

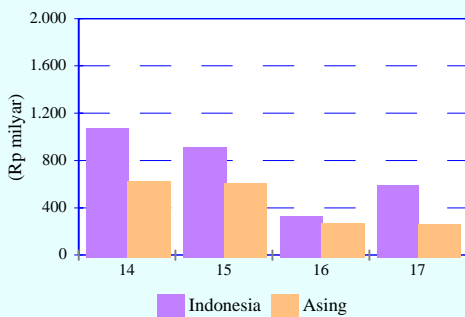

Selisih Beli - Jual Investor Asing

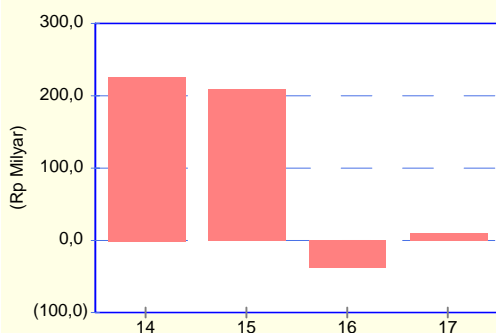

EMISI

s.d 17 September 2004

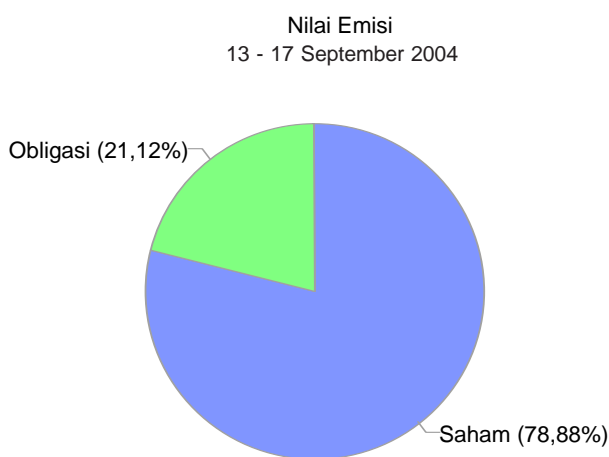

| Jenis Emisi | Jumlah Emiten | Nilai (Rp Tn) |
|----------------------|---------------|------------------|
| IPO Saham | 412 | 40,420 |
| Emisi II dst. | - | 0,483 |
| Right Issue | - | 212,554 |
| Pers. Publik | 6 | 1,354 |
| Jumlah : | 418 | 254,811 |
| IPO Obligasi | 135 | 34,778 |
| Emisi II dst. | - | 37,477 |
| Obl.Syari'ah | 2 | 0,972 |
| Obl.Konversi | 7 | 1,825 |
| Sek.Kredit | 1 | 0,003 |
| Jumlah : | 145 | 75,055 |
| Total Emisi : | 494 | 329,866 |
| Obl. US \$ | 2 | \$ 105 Jt |

Perkembangan Nilai Emisi

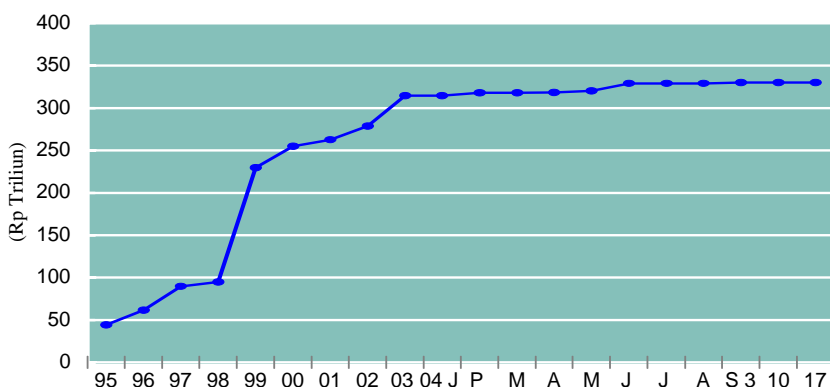

Jumlah perusahaan yang memperoleh pernyataan efektif untuk menawarkan sahamnya kepada masyarakat umum sampai dengan tanggal 17 September 2004, 494 emiten (termasuk 6 perusahaan publik yang tidak tercatat di bursa) dengan total nilai emisi Rp 329,866 triliun yang tersebar diberbagai sektor industri sebagai berikut :

| No Klasifikasi Industri | Saham : | | | Obligasi : | | | Total Nilai | |
|--|---------------|---------------|---------------|---------------|----------------------|---------------|---------------|---------------|
| | Jumlah Emiten | Nilai (Rp Tn) | % | Jumlah Emiten | Nilai (Rp Tn) | % | (Rp Tn) | % |
| 1 Pertanian | 14 | 1,33 | 0,52 | 7 | 2,23 | 2,96 | 3,56 | 1,08 |
| 2 Pertambangan | 11 | 4,39 | 1,72 | 1 | 1,50 | 2,00 | 5,89 | 1,79 |
| 3 Industri Dasar & Kimia | 57 | 15,18 | 5,96 | 18 | 7,28 | 9,70 | 22,46 | 6,81 |
| 4 Aneka Industri | 64 | 15,71 | 6,16 | 9 | 2,57 | 3,42 | 18,28 | 5,54 |
| 5 Industri Barang Konsumsi | 43 | 6,96 | 2,73 | 9 | 8,03 | 10,70 | 15,00 | 4,55 |
| 6 Properti & Real Estate | 37 | 10,07 | 3,95 | 16 | 5,03 | 6,71 | 15,10 | 4,58 |
| 7 Infrastruktur, Utiliti & Transp | 18 | 6,29 | 2,47 | 10 | 15,56 | 20,73 | 21,85 | 6,62 |
| 8 Keuangan | 89 | 167,69 | 65,81 | 57 | 28,05 | 37,37 | 195,75 | 59,38 |
| 9 Perdagangan, Jasa & Investasi | 79 | 25,82 | 10,13 | 18 | 4,80 | 6,40 | 30,62 | 9,23 |
| 10 Perusahaan Publik | 6 | 1,35 | 0,53 | | | | 1,35 | 0,41 |
| Total : | 418 | 254,81 | 100,00 | 145 | 75,06 | 100,00 | 329,87 | 100,00 |
| 1 Keuangan (Obligasi dalam US Dollar) | | | | 2 | US \$ 105 Jt. | | | |

EMISI

Perusahaan yang telah memperoleh pernyataan efektif untuk penawaran umum saham (IPO / Right) sampai dengan minggu ketiga September 2004 sebanyak 418 emiten (69 emiten diantaranya juga melakukan emisi obligasi, obligasi konversi, sekuritas kredit yang telah jatuh tempo tgl 24 April 1991 dan 6 perusahaan publik yang tidak tercatat di bursa) dengan total nilai emisi Rp 254,886 triliun, termasuk yang berasal dari kegiatan right issue/HMETD (Tabel 1).

Tabel 1
EMISI SAHAM
(Berdasarkan pernyataan efektif)

| Tahun | Jumlah Emiten | ^ % | Emisi Saham | ^ % | Nilai Emisi (Rp milyar) | ^ % |
|-----------|---------------|-----|-----------------|---------|-------------------------|-------|
| 1999 | 321 | 3,9 | 714.460.834.556 | 1.039,1 | 206.686,8 | 172,2 |
| 2000 | 347 | 8,1 | 811.675.983.545 | 13,6 | 226.057,3 | 9,4 |
| 2001 | 379 | 9,2 | 826.770.663.455 | 1,9 | 231.342,1 | 2,3 |
| 2002 | 401 | 5,8 | 876.514.940.846 | 6,0 | 241.310,3 | 4,3 |
| 2003 | | | | | | |
| Januari | 401 | 0,0 | 876.514.940.846 | 0,0 | 241.310,3 | 0,0 |
| Pebruari | 401 | 0,0 | 876.514.940.846 | 0,0 | 241.310,3 | 0,0 |
| Maret | 403 | 0,7 | 884.021.703.435 | 0,9 | 242.199,3 | 0,4 |
| April | 404 | 0,2 | 884.861.197.637 | 0,1 | 242.529,1 | 0,1 |
| Mei | 404 | 0,0 | 886.861.197.637 | 0,2 | 242.729,1 | 0,1 |
| Juni | 407 | 0,7 | 896.035.870.459 | 1,0 | 245.390,2 | 1,1 |
| Juli | 407 | 0,0 | 896.035.870.459 | 0,0 | 245.390,2 | 0,0 |
| Agustus | 407 | 0,0 | 896.035.870.459 | 0,0 | 245.390,2 | 0,0 |
| September | 407 | 0,0 | 896.035.870.459 | 0,0 | 245.390,2 | 0,0 |
| Oktober | 409 | 0,5 | 900.445.135.459 | 0,5 | 248.844,9 | 1,4 |
| Nopember | 409 | 0,0 | 901.399.002.797 | 0,0 | 248.995,4 | 0,0 |
| Desember | 411 | 0,5 | 905.965.298.797 | 0,5 | 251.276,9 | 0,9 |
| 2004 | | | | | | |
| Januari | 411 | 0,0 | 905.965.298.797 | 0,0 | 251.276,9 | 0,0 |
| Pebruari | 411 | 0,0 | 905.965.298.797 | 0,0 | 251.276,9 | 0,0 |
| Maret | 414 | 0,7 | 907.594.412.797 | 0,1 | 251.852,1 | 0,2 |
| April | 415 | 0,2 | 907.714.412.797 | 0,01 | 251.867,1 | 0,01 |
| Mei | 415 | 0,0 | 909.051.141.597 | 0,0 | 252.605,8 | 0,0 |
| Juni | 418 | 0,7 | 915.734.843.422 | 0,7 | 254.602,5 | 0,8 |
| Juli | 418 | 0,0 | 915.734.843.422 | 0,0 | 254.602,5 | 0,0 |
| Agustus | 418 | 0,0 | 915.734.843.422 | 0,0 | 254.602,5 | 0,0 |
| September | | | | | | |
| 3 | 418 | 0,0 | 915.734.843.422 | 0,0 | 254.602,5 | 0,0 |
| 10 | 418 | 0,0 | 915.734.843.422 | 0,0 | 254.602,5 | 0,0 |
| 17 | 418 | 0,0 | 916.150.843.422 | 0,05 | 254.810,5 | 0,1 |

EMISI

Perusahaan yang melakukan Penawaran Umum Perdana Saham (IPO) dan Right Issue (HMETD)
Periode : Januari - 17 September 2004

| No | Emiten (IPO) | Tanggal Efektif | Nilai (Rp M) | No | Emiten (Right/HMETD) | Tanggal Efektif | Nilai (Rp M) |
|---------------|------------------------------|-----------------|---------------|---------------|------------------------------|-----------------|-----------------|
| 2004 : | | | | 2004 : | | | |
| 1. | Adhi Karya | 08-03-04 | 66,20 | 1. | Ultra Jaya III | 10-03-04 | 250,33 |
| 2. | Adira Dinamika MF | 10-03-04 | 232,50 | 2. | Ades Alfindo I | 10-05-04 | 75,56 |
| 3. | Hortus Danavest | 31-03-04 | 26,25 | 3. | United Tractor II | 14-05-04 | 663,08 |
| 4. | Bumi Tekno Kultura T | 29-04-04 | 15,00 | 4. | Asia Palm Corpora I | 04-06-04 | 75,00 |
| 5. | Energi Mega Persada | 26-05-04 | 455,60 | 5. | Bhakti Investama III | 07-06-04 | 254,29 |
| 6. | Pembangunan Jaya Ancol | 22-06-04 | 82,00 | 6. | Bimantara Citra I | 09-06-04 | 772,00 |
| 7. | Sanex Qian Jiang Motor Int'l | 30-06-04 | 30,00 | 7. | United Capital Indonesia I | 18-06-04 | 78,00 |
| | Total : | | 907,55 | 8. | Ricky putra Globalindo II | 25-06-04 | 187,20 |
| | | | | 9. | Pemb. Graha Lestari Indah II | 30-06-04 | 6,10 |
| | | | | 10. | Daeyu Orchid I | 30-06-04 | 56,88 |
| | | | | 11. | Aneka Kimia Raya I | 17-09-04 | 208,00 |
| | | | | | Total : | | 2.626,44 |

Perusahaan yang melakukan Penawaran Umum Obligasi (IPO), Obligasi II, III dan selanjutnya, Obligasi Subordinasi, Syariah, Obligasi US\$, dll :
Periode : Januari - 17 September 2004

| No | Emiten | Tanggal Efektif | Nilai (Rp M) | No | Emiten | Tanggal Efektif | Nilai (Rp M) |
|---------------|-------------------------------|-----------------|--------------|--|----------------------------|-----------------|------------------|
| 2004 : | | | | | | | |
| 1 | Beta Inti Mf Obl Amortisasi I | 06-02-04 | 65,00 | 17 | Indofood Sukses Makmur III | 29-06-04 | 1.000,00 |
| 2 | Oto Multiartha III | 08-03-04 | 400,00 | 18 | Medco Energi Int'l I | 29-06-04 | 1.500,00 |
| 3 | Ultra Jaya Milk III | 10-03-04 | 159,82 | 19 | Adhi Karya III (persero) | 30-06-04 | 200,00 |
| 4 | Astra Sedaya Finance IV | 11-03-04 | 1.150,00 | 20 | Bank Buana Subordinasi I | 30-06-04 | 300,00 |
| 5 | Federal International F IV | 19-03-04 | 500,00 | 21 | Trimegah Securities I | 30-06-04 | 300,00 |
| 6 | PTPN VII Obl I | 18-03-04 | 225,00 | 22 | Suba Indah (CB II) | 30-06-04 | 918,00 |
| | PTPN VII Obl Syariah | 18-03-04 | 75,00 | 23 | PTPN III Obl II | 30-06-04 | 175,00 |
| 7 | Branta Mulia I | 02-04-04 | 275,00 | 24 | Pembangunan Perumahan II | 25-08-04 | 300,00 |
| 8 | Matahari Putra Prima II | 28-04-04 | 300,00 | 25 | Federaral Int'l Finance IV | 01-09-04 | 500,00 |
| 9 | Bank BTN X | 10-05-04 | 750,00 | | Total : | | 11.419,82 |
| | Bank BTN Subordinasi I | 10-05-04 | 250,00 | * Obligasi US \$ (Juta/Million) : | | | |
| 10 | Bhakti Investama III | 28-05-04 | 125,00 | 1 | Bank NISP | 27-02-03 | 5,00 |
| 11 | Bank DKI IV | 04-06-04 | 700,00 | 2 | Bank BNI (Obl. SO I) | 25-06-03 | 100,00 |
| 12 | Semen Baturaja I (persero) | 23-06-04 | 200,00 | | Total : | US \$ | 105,00 |
| 13 | Tunas Baru Lampung I | 11-06-04 | 350,00 | | | | |
| 14 | Tunas Financindo Sarana II | 14-06-04 | 350,00 | | | | |
| 15 | Sona Topaz Tourism I | 17-06-04 | 100,00 | | | | |
| | Sona Topaz Tourism Syariah I | 17-06-04 | 52,00 | | | | |
| 16 | Citra Sari Makmur I | 29-06-04 | 100,00 | | | | |
| | Citra Sari Makmur Syariah I | 29-06-04 | 100,00 | | | | |

EMISI

Perusahaan yang memperoleh pernyataan efektif melakukan penawaran umum Obligasi sampai dengan minggu ketiga September 2004 sebanyak 145 emiten (69 emiten diantaranya melakukan emisi saham) dengan total nilai Rp 75,055 triliun (termasuk Obl.Konversi dan Sekuritas Kredit yang telah jatuh tempo tgl 24 April 1991) serta penerbitan Obligasi dalam US\$ sebesar US\$ 105.000.000,00. Sementara itu, obligasi yang beredar (outstanding) sebanyak 12.181.294 lembar senilai Rp 55,70 triliun (Tabel 2).

Tabel 2
EMISI OBLIGASI
(Berdasarkan pernyataan efektif)

| Tahun | Jumlah Emiten | Jumlah Obligasi | Nilai Emisi (Rp milyar) | ^ % | Outstanding | |
|-----------|---------------|-----------------|-------------------------|------|-----------------|-------------------|
| | | | | | Jumlah Obligasi | Nilai (Rp milyar) |
| 1999 | 76 | 857.590 | 23.174,4 | 22,7 | 174.952 | 15.909,0 |
| 2000 | 91 | 1.014.445 | 28.787,4 | 24,2 | 275.686 | 21.298,9 |
| 2001 | 94 | 1.067.695 | 31.662,4 | 10,0 | 288.836 | 20.734,8 |
| 2002 | 100 | 1.181.095 | 37.812,4 | 19,4 | 349.338 | 21.423,5 |
| 2003 | | | | | | |
| Januari | 100 | 1.181.095 | 37.812,4 | 0,0 | 350.338 | 21.523,5 |
| Pebruari | 100 | 1.181.095 | 37.812,4 | 0,0 | 342.938 | 21.343,9 |
| Maret | 100 | 1.189.645 | 38.467,4 | 1,7 | 344.488 | 21.498,9 |
| April | 103 | 1.209.645 | 39.467,4 | 2,6 | 354.488 | 21.998,9 |
| Mei | 104 | 1.367.645 | 42.967,4 | 8,9 | 458.488 | 23.598,9 |
| Juni | 113 | 7.074.820 | 52.199,5 | 21,5 | 1.844.388 | 28.323,9 |
| Juli | 114 | 7.245.820 | 53.399,5 | 2,0 | 2.134.578 | 34.163,9 |
| Agustus | 114 | 7.245.820 | 53.399,5 | 0,0 | 6.402.573 | 36.013,9 |
| September | 121 | 7.476.920 | 56.520,5 | 6,0 | 6.502.573 | 36.113,0 |
| Oktober | 130 | 7.664.920 | 62.560,5 | 10,7 | 6.821.673 | 45.174,0 |
| Nopember | 133 | 7.817.420 | 62.935,5 | 0,0 | 6.821.673 | 45.174,0 |
| Desember | 135 | 7.857.420 | 63.635,5 | 1,1 | 6.984.173 | 45.749,0 |
| 2004 | | | | | | |
| Januari | 135 | 7.857.420 | 63.635,5 | 0,0 | 6.984.173 | 45.749,0 |
| Pebruari | 136 | 7.860.020 | 63.700,5 | 0,1 | 7.024.173 | 46.014,0 |
| Maret | 137 | 11.874.196 | 66.210,3 | 3,9 | 7.169.773 | 48.164,0 |
| April | 138 | 11.907.696 | 66.785,3 | 0,9 | 11.057.519 | 48.823,9 |
| Mei | 138 | 12.007.696 | 67.785,3 | 0,0 | 11.133.519 | 49.583,9 |
| Juni | 145 | 13.045.146 | 74.255,3 | 9,8 | 11.208.744 | 50.960,9 |
| Juli | 145 | 13.045.146 | 74.255,3 | 0,0 | 11.208.744 | 50.960,9 |
| Agustus | 145 | 13.051.146 | 74.555,3 | 0,4 | 12.169.744 | 55.553,9 |
| September | | | | | | |
| 3 | 145 | 13.061.146 | 75.055,3 | 0,7 | 12.169.744 | 55.553,9 |
| 10 | 145 | 13.061.146 | 75.055,3 | 0,0 | 12.169.744 | 55.553,9 |
| 17 | 145 | 13.061.146 | 75.055,3 | 0,0 | 12.181.294 | 55.703,9 |

EMISI

* Obligasi Pemerintah RI yang dapat diperdagangkan s.d 3 Agustus 2004 :

| Obligasi Pemerintah RI | | | | Tanggal Efektif | Jatuh Tempo | Bunga (%) | Waktu (Thn) | Nilai (Rp milyar) |
|----------------------------|------|--------|---------|-----------------|-------------|-----------------------------|-------------|-------------------|
| Fixed Rate Bonds | | | | | | | | |
| 1. | Seri | FR0001 | th 1999 | 28-05-99 | 15-09-04 | 12,0000 | 5 | 383,35 |
| 2. | Seri | FR0002 | th 1999 | 28-05-99 | 15-06-09 | 14,0000 | 10 | 20.065,03 |
| 3. | Seri | FR0003 | th 1999 | 28-05-99 | 15-05-05 | 12,0000 | 6 | 382,17 |
| 4. | Seri | FR0004 | th 1999 | 28-05-99 | 15-02-06 | 12,1250 | 7 | 14.554,43 |
| 5. | Seri | FR0005 | th 1999 | 28-05-99 | 15-07-07 | 12,2500 | 8 | 18.403,25 |
| 6. | Seri | FR0006 | th 2000 | 08-12-00 | 15-09-04 | 16,5000 | 4 | 2.580,92 |
| 7. | Seri | FR0007 | th 2000 | 08-12-00 | 15-09-04 | 10,0000 | 4 | 815,21 |
| 8. | Seri | FR0008 | th 2000 | 08-12-00 | 15-05-05 | 16,5000 | 5 | 7.508,22 |
| 9. | Seri | FR0009 | th 2000 | 08-12-00 | 15-05-05 | 10,0000 | 5 | 5.821,68 |
| 10. | Seri | FR0010 | th 2002 | 20-11-02 | 15-03-10 | 13,1500 | 8 | 12.012,68 |
| 11. | Seri | FR0011 | th 2002 | 20-11-02 | 15-05-10 | 13,5500 | 8 | 800,00 |
| 12. | Seri | FR0012 | th 2002 | 20-11-02 | 15-05-10 | 12,6250 | 8 | 2.488,14 |
| 13. | Seri | FR0013 | th 2002 | 20-11-02 | 15-09-10 | 15,4250 | 8 | 5.453,60 |
| 14. | Seri | FR0014 | th 2002 | 20-11-02 | 15-11-10 | 15,5750 | 8 | 1.349,95 |
| 15. | Seri | FR0015 | th 2002 | 20-11-10 | 15-02-11 | 13,4000 | 9 | 7.264,94 |
| 16. | Seri | FR0016 | th 2002 | 20-11-02 | 15-08-11 | 13,4500 | 9 | 7.264,94 |
| 17. | Seri | FR0017 | th 2002 | 20-11-02 | 15-01-12 | 13,1500 | 10 | 7.209,06 |
| 18. | Seri | FR0018 | th 2002 | 20-11-02 | 15-07-12 | 13,1750 | 10 | 7.209,06 |
| 19. | Seri | FR0019 | th 2002 | 20-11-02 | 15-06-13 | 14,2500 | 11 | 11.856,34 |
| 20. | Seri | FR0020 | th 2002 | 20-11-02 | 15-12-13 | 14,2750 | 11 | 11.856,34 |
| 21. | Seri | FR0021 | th 2002 | 24-12-02 | 15-12-10 | 14,5000 | 8 | 2.000,00 |
| 22. | Seri | FR0022 | th 2003 | 10-04-03 | 15-09-11 | 12,0000 | 7 | 2.700,00 |
| 23. | Seri | FR0023 | th 2003 | 11-11-03 | 15-12-12 | 11,0000 | 9 | 11.332,50 |
| 24. | Seri | FR0024 | th 2003 | 06-11-03 | 15-10-10 | 12,0000 | 7 | 5.700,00 |
| 25. | Seri | FR0025 | th 2004 | 29-04-04 | 15-10-11 | 10,0000 | 7 | 3.000,00 |
| | | | | | | Total Fixed Rate | | 169.911,81 |
| Variable Rate Bonds | | | | | | | | |
| 1. | Seri | VR0006 | th 1999 | 28-05-99 | 25-12-04 | 7,32661 | 5 | 4.003,81 |
| 2. | Seri | VR0007 | th 1999 | 28-05-99 | 25-04-05 | 7,24832 | 6 | 2.964,42 |
| 3. | Seri | VR0008 | th 1999 | 28-05-99 | 25-11-05 | 7,69837 | 6 | 3.039,87 |
| 4. | Seri | VR0009 | th 1999 | 28-05-99 | 25-03-06 | 7,32661 | 7 | 3.272,25 |
| 5. | Seri | VR0010 | th 1999 | 28-05-99 | 25-10-06 | 7,24832 | 7 | 8.615,99 |
| 6. | Seri | VR0011 | th 1999 | 28-05-99 | 25-02-07 | 7,69837 | 7 | 6.911,86 |
| 7. | Seri | VR0012 | th 1999 | 28-05-99 | 25-09-07 | 7,32661 | 8 | 9.533,43 |
| 8. | Seri | VR0013 | th 1999 | 28-05-99 | 25-01-08 | 7,24832 | 8 | 13.020,50 |
| 9. | Seri | VR0014 | th 1999 | 28-05-99 | 25-08-08 | 7,69837 | 9 | 14.524,84 |
| 10. | Seri | VR0015 | th 1999 | 28-05-99 | 25-12-08 | 7,32661 | 9 | 12.532,41 |
| 11. | Seri | VR0016 | th 1999 | 28-05-99 | 25-07-09 | 7,24832 | 10 | 13.688,66 |
| 12. | Seri | VR0017 | th 2002 | 25-09-02 | 25-06-11 | 7,32661 | 9 | 4.483,67 |
| 13. | Seri | VR0018 | th 2002 | 25-10-02 | 25-10-12 | 7,24832 | 10 | 1.065,48 |
| 14. | Seri | VR0019 | th 2002 | 20-11-02 | 25-12-14 | 7,32661 | 12 | 11.406,23 |
| 15. | Seri | VR0020 | th 2002 | 20-11-02 | 25-04-15 | 7,24832 | 13 | 9.899,01 |
| 16. | Seri | VR0021 | th 2002 | 20-11-02 | 25-11-15 | 7,69837 | 13 | 7.546,33 |
| 17. | Seri | VR0022 | th 2002 | 20-11-02 | 25-03-16 | 7,32661 | 14 | 9.666,75 |
| 18. | Seri | VR0023 | th 2002 | 20-11-02 | 25-10-16 | 7,24832 | 14 | 8.652,06 |
| 19. | Seri | VR0024 | th 2002 | 20-11-02 | 25-02-17 | 7,69837 | 15 | 9.909,30 |
| 20. | Seri | VR0025 | th 2002 | 20-11-02 | 25-09-17 | 7,32661 | 15 | 6.909,30 |
| 21. | Seri | VR0026 | th 2002 | 20-11-02 | 25-01-18 | 7,24832 | 16 | 5.442,14 |
| 22. | Seri | VR0027 | th 2002 | 20-11-02 | 25-07-18 | 7,24832 | 16 | 5.442,14 |
| 23. | Seri | VR0028 | th 2002 | 20-11-02 | 25-08-18 | 7,69837 | 16 | 7.033,99 |
| 24. | Seri | VR0029 | th 2002 | 20-11-02 | 25-08-19 | 7,69837 | 17 | 12.212,32 |
| 25. | Seri | VR0030 | th 2002 | 20-11-02 | 25-12-19 | 7,32661 | 17 | 10.503,02 |
| 26. | Seri | VR0031 | th 2002 | 20-11-02 | 25-07-20 | 7,24832 | 18 | 17.853,02 |
| | | | | | | Total Variable Rate | | 220.132,78 |
| | | | | | | Total Tradable Bonds | | 390.044,58 |

Sumber : Pusat Manajemen Obligasi Negara

Indikator Bursa

Tabel 3
PERDAGANGAN SAHAM
BURSA EFEK JAKARTA

| Periode | Total Volume (Saham) | Total Nilai (Rp M) | Frekuensi (x) | Hari Bursa | Rata-rata Perdagangan per hari | | |
|-----------|----------------------|--------------------|---------------|------------|--------------------------------|--------------|---------------|
| | | | | | Volume (Saham) | Nilai (Rp M) | Frekuensi (x) |
| 1999 | 178.486.582.779 | 147.880,0 | 4.549.254 | 247 | 722.581.307 | 598,7 | 18.418 |
| 2000 | 134.531.333.895 | 122.774,8 | 4.592.813 | 239 | 562.892.610 | 513,7 | 19.217 |
| 2001 | 148.381.308.944 | 97.522,8 | 3.621.576 | 246 | 603.176.053 | 396,4 | 14.722 |
| 2002 | 171.207.374.305 | 120.762,9 | 3.092.321 | 245 | 698.805.609 | 492,9 | 12.622 |
| 2003 | 234.280.810.474 | 125.456,4 | 2.953.197 | 242 | 968.102.523 | 518,4 | 12.203 |
| Januari | 5.407.760.322 | 5.518,8 | 140.948 | 22 | 245.807.287 | 250,9 | 6.407 |
| Pebruari | 3.544.402.159 | 3.500,2 | 99.825 | 19 | 186.547.482 | 184,2 | 5.254 |
| Maret | 5.060.458.260 | 4.040,6 | 110.756 | 20 | 253.022.913 | 202,0 | 5.538 |
| April | 12.574.399.250 | 9.005,3 | 255.674 | 20 | 628.719.963 | 450,3 | 12.784 |
| Mei | 13.245.024.856 | 9.347,4 | 263.198 | 19 | 697.106.571 | 492,0 | 13.853 |
| Juni | 17.547.440.048 | 10.405,4 | 296.241 | 21 | 835.592.383 | 495,5 | 14.107 |
| Juli | 19.741.893.760 | 11.465,6 | 267.194 | 23 | 858.343.207 | 498,5 | 11.617 |
| Agustus | 26.149.678.993 | 11.601,7 | 343.558 | 20 | 1.307.483.950 | 580,1 | 17.178 |
| September | 48.139.565.694 | 15.683,1 | 380.515 | 21 | 2.292.360.271 | 746,8 | 18.120 |
| Oktober | 33.379.680.968 | 18.313,0 | 377.606 | 23 | 1.451.290.477 | 796,2 | 16.418 |
| Nopember | 11.098.193.261 | 9.828,6 | 155.442 | 15 | 739.879.551 | 655,2 | 9.692 |
| Desember | 38.392.312.903 | 16.746,5 | 262.240 | 19 | 2.020.648.048 | 881,4 | 13.802 |
| 2004 | 290.006.097.150 | 157.299,6 | 2.473.059 | 174 | 1.666.701.708 | 904,0 | 14.213 |
| Januari | 49.455.694.224 | 22.049,1 | 392.600 | 20 | 2.472.784.711 | 1.102,5 | 19.630 |
| Pebruari | 54.907.705.972 | 21.670,4 | 302.005 | 18 | 3.050.428.110 | 1.203,9 | 16.778 |
| Maret | 33.977.924.760 | 20.508,3 | 285.225 | 22 | 1.544.451.125 | 932,2 | 12.965 |
| April | 38.757.842.607 | 21.413,3 | 308.682 | 20 | 1.937.892.130 | 1.070,7 | 15.434 |
| Mei | 27.397.608.158 | 18.664,8 | 270.940 | 19 | 1.441.979.377 | 982,4 | 14.260 |
| Juni | 19.747.305.281 | 13.387,0 | 206.259 | 21 | 940.347.871 | 637,5 | 9.822 |
| Juli | 29.575.512.004 | 15.167,1 | 281.399 | 21 | 1.408.357.714 | 722,2 | 13.400 |
| Agustus | 16.333.609.147 | 11.060,5 | 215.502 | 21 | 777.790.912 | 526,7 | 10.262 |
| September | 19.849.894.997 | 13.377,9 | 210.297 | 12 | 1.654.157.916 | 1.114,8 | 17.525 |
| 1 - 3 | 4.709.340.652 | 3.127,7 | 50.278 | 3 | 1.569.780.217 | 1.042,6 | 16.759 |
| 6 - 10 | 9.497.887.753 | 5.570,0 | 95.988 | 5 | 1.899.577.551 | 1.114,0 | 19.198 |
| 13 - 17 | 5.642.666.592 | 4.680,2 | 64.031 | 4 | 1.410.666.648 | 1.170,1 | 16.008 |
| 13 | | | | Libur | | | |
| 14 | 1.838.851.159 | 1.702,7 | 23.022 | 1 | 1.838.851.159 | 1.702,7 | 23.022 |
| 15 | 2.198.671.692 | 1.520,0 | 20.349 | 1 | 2.198.671.692 | 1.520,0 | 20.349 |
| 16 | 700.157.864 | 605,7 | 9.399 | 1 | 700.157.864 | 605,7 | 9.399 |
| 17 | 904.985.877 | 851,8 | 11.261 | 1 | 904.985.877 | 851,8 | 11.261 |

Indikator Bursa

Tabel 4
PERDAGANGAN SAHAM
BURSA EFEK SURABAYA

| Periode | Total Volume (Saham) | Total Nilai (RpM) | Frekuensi (x) | Hari Bursa | Rata-rata Perdagangan per hari | | |
|-----------|----------------------|-------------------|---------------|------------|--------------------------------|-------------|---------------|
| | | | | | Volume (Saham) | Nilai (RpM) | Frekuensi (x) |
| 1999 | 7.029.265.240 | 13.199,0 | 1.533 | 247 | 28.458.564 | 53,4 | 6 |
| 2000 | 6.567.951.876 | 9.984,9 | 3.577 | 241 | 27.252.912 | 41,4 | 15 |
| 2001 | 8.718.579.679 | 2.720,3 | 1.814 | 246 | 35.441.381 | 11,1 | 7 |
| 2002 | 5.525.362.024 | 11.512,8 | 1.888 | 245 | 22.552.498 | 47,0 | 8 |
| 2003 | 8.323.516.589 | 3.103,8 | 849 | 242 | 34.394.697 | 12,8 | 4 |
| Januari | 153.584.834 | 70,3 | 62 | 22 | 6.981.129 | 3,2 | 3 |
| Pebruari | 262.466.491 | 31,3 | 36 | 19 | 13.814.026 | 1,6 | 2 |
| Maret | 105.441.132 | 18,3 | 19 | 20 | 5.272.057 | 0,9 | 1 |
| April | 744.735.565 | 660,6 | 107 | 20 | 25.459.474 | 11,7 | 4 |
| Mei | 91.592.640 | 57,6 | 61 | 19 | 4.820.665 | 3,0 | 3 |
| Juni | 469.716.605 | 47,2 | 47 | 21 | 22.367.457 | 2,2 | 2 |
| Juli | 418.141.000 | 194,7 | 45 | 23 | 18.180.043 | 8,5 | 2 |
| Agustus | 662.615.480 | 716,4 | 73 | 20 | 33.130.774 | 35,8 | 4 |
| September | 1.216.104.014 | 405,5 | 52 | 21 | 57.909.715 | 19,3 | 2 |
| Oktober | 261.960.800 | 66,6 | 65 | 23 | 11.389.600 | 2,9 | 3 |
| Nopember | 2.714.332.188 | 364,2 | 71 | 15 | 180.955.479 | 24,3 | 5 |
| Desember | 1.222.825.840 | 486,3 | 209 | 19 | 64.359.255 | 25,6 | 11 |
| 2004 | 11.963.291.925 | 5.516,0 | 707 | 174 | 68.754.551 | 31,7 | 4 |
| Januari | 770.908.684 | 265,7 | 77 | 20 | 38.545.434 | 13,0 | 4 |
| Pebruari | 2.879.925.794 | 670,6 | 49 | 18 | 159.995.877 | 37,3 | 3 |
| Maret | 3.031.935.000 | 686,4 | 43 | 22 | 137.815.227 | 31,2 | 2 |
| April | 166.163.000 | 140,8 | 35 | 20 | 8.308.150 | 7,0 | 2 |
| Mei | 494.709.605 | 457,6 | 61 | 19 | 26.037.348 | 24,1 | 3 |
| Juni | 1.349.736.339 | 914,7 | 135 | 21 | 64.273.159 | 43,6 | 6 |
| Juli | 2.817.806.847 | 2.152,7 | 211 | 21 | 134.181.278 | 102,5 | 10 |
| Agustus | 364.835.803 | 158,1 | 60 | 21 | 17.373.133 | 7,5 | 3 |
| September | 87.270.853 | 69,4 | 36 | 12 | 7.272.571 | 5,8 | 3 |
| 1 - 3 | 17.115.500 | 4,2 | 8 | 3 | 5.705.167 | 1,4 | 3 |
| 6 - 10 | 19.620.000 | 21,7 | 12 | 5 | 3.924.000 | 4,3 | 2 |
| 13 - 17 | 50.535.353 | 43,4 | 16 | 4 | 12.633.838 | 10,9 | 4 |
| 13 | ----- | ----- | ----- | Libur | ----- | ----- | ----- |
| 14 | 23.515.500 | 28,7 | 3 | 1 | 23.515.500 | 28,7 | 3 |
| 15 | 1.000.000 | 0,1 | 1 | 1 | 1.000.000 | 0,1 | 1 |
| 16 | 4.989.653 | 2,6 | 9 | 1 | 4.989.653 | 2,6 | 9 |
| 17 | 21.030.200 | 12,1 | 3 | 1 | 21.030.200 | 12,1 | 3 |

Indikator Bursa

Tabel 5
PERDAGANGAN KONTRAK BERJANGKA INDEKS EFEK
BURSA EFEK SURABAYA

| Periode | Volume Transaksi | Nilai (RpM) | Frekuensi (x) | Hari Bursa | Rata-rata per hari | | |
|-----------|------------------|-------------|---------------|------------|--------------------|-----------|-----------|
| | | | | | Volume (RpM) | Nilai (x) | Frekuensi |
| 2001 | 64.036 | 525,71 | 26.179 | 93 | 689 | 5,65 | 281 |
| 2002 | 47.746 | 1.458,20 | 26.572 | 245 | 195 | 5,95 | 108 |
| 2003 | 8.669 | 509,47 | 8.216 | 242 | 36 | 2,11 | 34 |
| Januari | 463 | 20,15 | 445 | 22 | 21 | 0,92 | 20 |
| Pebruari | 221 | 9,81 | 209 | 19 | 12 | 0,46 | 11 |
| Maret | 241 | 10,08 | 236 | 20 | 12 | 0,48 | 12 |
| April | 720 | 33,68 | 655 | 20 | 36 | 1,68 | 33 |
| Mei | 727 | 87,19 | 1.585 | 19 | 17 | 1,98 | 36 |
| Juni | 901 | 86,21 | 1.564 | 21 | 21 | 2,00 | 36 |
| Juli | 921 | 52,53 | 909 | 23 | 40 | 2,28 | 40 |
| Agustus | 624 | 34,39 | 613 | 20 | 31 | 1,72 | 31 |
| September | 1.452 | 91,91 | 1.304 | 21 | 69 | 4,38 | 62 |
| Oktober | 1.119 | 78,12 | 1.089 | 23 | 49 | 3,40 | 47 |
| Nopember | 651 | 44,45 | 643 | 15 | 43 | 2,96 | 43 |
| Desember | 629 | 45,31 | 591 | 19 | 33 | 2,38 | 31 |
| 2004 | 13.496 | 1.591,19 | 12.662 | 174 | 78 | 9,14 | 73 |
| Januari | 1.471 | 122,42 | 1.433 | 20 | 74 | 6,12 | 72 |
| Pebruari | 1.050 | 88,21 | 1.054 | 18 | 58 | 4,90 | 59 |
| Maret | 1.526 | 131,98 | 1.529 | 22 | 69 | 6,00 | 70 |
| April | 1.560 | 174,70 | 1.457 | 20 | 78 | 8,73 | 73 |
| Mei | 2.087 | 327,44 | 1.819 | 19 | 110 | 17,23 | 96 |
| Juni | 1.799 | 254,29 | 1.622 | 21 | 86 | 12,11 | 77 |
| Juli | 1.678 | 212,57 | 1.553 | 21 | 80 | 10,12 | 74 |
| Agustus | 1.348 | 169,16 | 1.271 | 21 | 64 | 8,06 | 61 |
| September | 974 | 110,43 | 923 | 12 | 81 | 9,20 | 77 |
| 1 - 3 | 316 | 37,04 | 307 | 3 | 105 | 12,35 | 102 |
| 6 - 10 | 347 | 37,99 | 320 | 5 | 69 | 7,60 | 64 |
| 13 - 17 | 311 | 35,40 | 296 | 4 | 78 | 8,85 | 74 |
| 13 | ----- | | | Libur | ----- | | |
| 14 | 94 | 9,50 | 90 | 1 | 94 | 9,50 | 90 |
| 15 | 86 | 10,19 | 83 | 1 | 86 | 10,19 | 83 |
| 16 | 40 | 4,92 | 37 | 1 | 40 | 4,92 | 37 |
| 17 | 91 | 10,79 | 86 | 1 | 91 | 10,79 | 86 |

Indikator Bursa

Tabel 6
**PERDAGANGAN OBLIGASI SUN
 MELALUI OTC-FIS BES**

| Periode | Obligasi Tercatat (Rp) | Volume (Rp M) | Frekuensi (X) | Hari Bursa | Rata-rata Transaksi per hari | |
|-----------|------------------------|---------------|-----------------|------------|------------------------------|-----------------|
| | | | | | Volume (Rp Miliar) | Frekuensi (X) |
| 2000 | 31.634,88 | 27.905,82 | 161 | 223 | 125,14 | 1 |
| 2001 | 64.654,28 | 66.222,11 | 1.169 | 246 | 269,20 | 5 |
| 2002 | 397.967,17 | 130.787,26 | 4.031 | 245 | 533,83 | 17 |
| 2003 | 389.909,79 | 190.549,12 | 6.707 | 242 | 787,39 | 28 |
| Januari | 397.967,17 | 17.597,60 | 752 | 22 | 799,89 | 34 |
| Pebruari | 397.987,37 | 17.368,72 | 853 | 19 | 914,14 | 45 |
| Maret | 388.499,54 | 17.456,94 | 853 | 20 | 872,85 | 43 |
| April | 390.746,34 | 21.506,16 | 742 | 20 | 1.075,31 | 37 |
| Mei | 391.238,29 | 29.635,75 | 873 | 19 | 1.559,78 | 46 |
| Juni | 385.036,84 | 45.609,81 | 1.238 | 21 | 2.171,90 | 59 |
| Juli | 385.036,84 | 7.347,41 | 253 | 23 | 319,45 | 11 |
| Agustus | 385.036,84 | 5.000,48 | 230 | 20 | 250,02 | 12 |
| September | 385.036,84 | 6.558,29 | 253 | 21 | 312,30 | 12 |
| Oktober | 385.036,84 | 11.245,57 | 189 | 23 | 488,94 | 8 |
| Nopember | 385.036,84 | 7.379,00 | 271 | 15 | 491,93 | 18 |
| Desember | 389.909,79 | 3.752,25 | 198 | 19 | 197,49 | 10 |
| 2004 | 390.044,58 | 64.678,2 | 4.993 | 174 | 371,7 | 29 |
| Januari | 389.909,79 | 4.527,7 | 288 | 20 | 226,4 | 14 |
| Pebruari | 384.655,48 | 6.746,4 | 456 | 18 | 374,8 | 25 |
| Maret | 384.655,48 | 12.381,4 | 697 | 22 | 562,8 | 32 |
| April | 384.655,48 | 7.233,4 | 590 | 20 | 361,7 | 30 |
| Mei | 392.609,51 | 9.456,2 | 826 | 19 | 497,7 | 43 |
| Juni | 392.609,51 | 6.451,2 | 568 | 21 | 307,2 | 27 |
| Juli | 392.609,51 | 6.951,6 | 628 | 21 | 331,0 | 30 |
| Agustus | 390.044,58 | 7.984,9 | 628 | 21 | 380,2 | 30 |
| September | 390.044,58 | 2.880,4 | 308 | 12 | 240,0 | 26 |
| 1 - 3 | 390.044,58 | 392,5 | 50 | 3 | 130,8 | 17 |
| 6 - 10 | 390.044,58 | 1.035,1 | 114 | 5 | 207,0 | 23 |
| 13 - 17 | 390.044,58 | 1.452,8 | 144 | 4 | 363,2 | 36 |
| 13 | ----- | ----- | ----- | Libur | ----- | ----- |
| 14 | 390.044,58 | 121,5 | 14 | 1 | 121,5 | 14 |
| 15 | 390.044,58 | 90,0 | 8 | 1 | 90,0 | 8 |
| 16 | 390.044,58 | 281,0 | 32 | 1 | 281,0 | 32 |
| 17 | 390.044,58 | 960,3 | 90 | 1 | 960,3 | 90 |

Indikator Bursa

Tabel 7
PERDAGANGAN OBLIGASI KORPORASI
MELALUI OTC-FIS BES

| Periode | Obligasi Tercatat (Rp) | Volume (Rp M) | Frekuensi (X) | Hari Bursa | Rata-rata Transaksi per hari | |
|-----------|------------------------|---------------|-----------------|------------|------------------------------|-----------------|
| | | | | | Volume (Rp Milyar) | Frekuensi (X) |
| 1999 | 14.180,27 | 4.844,02 | 1.522 | 247 | 19,61 | 6 |
| 2000 | 18.885,24 | 8.511,78 | 2.400 | 241 | 35,32 | 10 |
| 2001 | 18.830,91 | 1.115,12 | 403 | 246 | 4,53 | 2 |
| 2002 | 21.520,58 | 6.091,73 | 2.077 | 245 | 24,86 | 8 |
| 2003 | 45.599,03 | 14.353,37 | 2.909 | 242 | 59,31 | 12 |
| Januari | 22.228,12 | 513,92 | 150 | 22 | 23,36 | 7 |
| Pebruari | 22.228,12 | 640,55 | 169 | 19 | 33,71 | 9 |
| Maret | 22.339,62 | 389,49 | 157 | 20 | 19,47 | 8 |
| April | 22.704,49 | 391,00 | 101 | 20 | 19,55 | 5 |
| Mei | 23.758,49 | 896,00 | 189 | 19 | 47,16 | 10 |
| Juni | 28.392,28 | 2.943,35 | 303 | 21 | 140,16 | 14 |
| Juli | 35.842,03 | 3.418,85 | 359 | 23 | 148,65 | 16 |
| Agustus | 35.863,03 | 957,64 | 320 | 20 | 47,88 | 16 |
| September | 35.963,03 | 660,79 | 223 | 21 | 31,47 | 11 |
| Oktober | 39.584,03 | 865,65 | 228 | 23 | 37,64 | 10 |
| Nopember | 39.824,03 | 1.255,87 | 375 | 15 | 83,72 | 25 |
| Desember | 45.599,03 | 1.420,26 | 335 | 19 | 74,75 | 18 |
| 2004 | 55.703,86 | 12.324,2 | 3.549 | 174 | 70,8 | 20 |
| Januari | 45.599,03 | 1.417,6 | 285 | 20 | 70,1 | 14 |
| Pebruari | 45.599,03 | 977,0 | 354 | 18 | 54,3 | 20 |
| Maret | 48.014,03 | 1.762,8 | 556 | 22 | 80,1 | 25 |
| April | 48.673,86 | 1.856,9 | 587 | 20 | 92,8 | 29 |
| Mei | 49.433,86 | 1.722,5 | 422 | 19 | 90,7 | 22 |
| Juni | 50.658,86 | 991,0 | 311 | 21 | 47,2 | 15 |
| Juli | 50.810,86 | 1.214,4 | 356 | 21 | 57,8 | 17 |
| Agustus | 55.553,86 | 1.729,5 | 455 | 21 | 82,4 | 22 |
| September | 55.703,86 | 653,4 | 191 | 12 | 54,4 | 16 |
| 1 - 3 | 55.553,86 | 109,9 | 27 | 3 | 36,6 | 9 |
| 6 - 10 | 55.553,86 | 368,9 | 119 | 5 | 73,8 | 24 |
| 13 - 17 | 55.703,86 | 174,5 | 45 | 4 | 43,6 | 11 |
| 13 | ----- | ----- | ----- | Libur | ----- | ----- |
| 14 | 55.553,86 | 34,0 | 9 | 1 | 34,0 | 9 |
| 15 | 55.553,86 | 60,0 | 16 | 1 | 60,0 | 16 |
| 16 | 55.553,86 | 30,0 | 9 | 1 | 30,0 | 9 |
| 17 | 55.703,86 | 50,5 | 11 | 1 | 50,5 | 11 |

Indikator Bursa

Tabel 8
INDEKS HARGA SAHAM GABUNGAN (IHSG)

| Periode | Bursa Efek Jakarta | | | Bursa Efek Surabaya | | |
|-----------|--------------------|----------|--------|---------------------|----------|--------|
| | Tertinggi | Terendah | Akhir | Tertinggi | Terendah | Akhir |
| 1999 | 716,46 | 372,31 | 676,91 | 708,69 | 330,31 | 566,57 |
| 2000 | 703,48 | 404,11 | 416,32 | 569,84 | 262,88 | 267,63 |
| 2001 | 470,22 | 342,85 | 392,03 | 279,85 | 202,05 | 220,89 |
| 2002 | 551,60 | 337,47 | 424,94 | 349,01 | 197,67 | 252,51 |
| 2003 | 693,03 | 379,35 | 691,90 | 377,95 | 208,61 | 375,02 |
| Januari | 409,12 | 388,44 | 388,44 | 242,10 | 213,20 | 213,20 |
| Pebruari | 404,39 | 390,21 | 399,22 | 223,21 | 214,10 | 218,30 |
| Maret | 404,43 | 379,35 | 398,00 | 220,96 | 208,61 | 218,46 |
| April | 450,86 | 398,05 | 450,86 | 249,67 | 216,88 | 249,67 |
| Mei | 494,77 | 447,81 | 467,93 | 274,70 | 253,41 | 264,73 |
| Juni | 519,54 | 502,42 | 505,50 | 316,67 | 290,47 | 312,99 |
| Juli | 534,96 | 504,09 | 507,98 | 319,61 | 295,67 | 298,48 |
| Agustus | 530,86 | 488,52 | 529,67 | 311,70 | 286,52 | 305,10 |
| September | 605,62 | 534,34 | 597,65 | 343,84 | 306,46 | 339,39 |
| Oktober | 652,76 | 606,04 | 625,55 | 370,94 | 341,63 | 344,68 |
| Nopember | 635,82 | 610,34 | 617,08 | 350,15 | 336,34 | 341,56 |
| Desember | 693,03 | 629,94 | 691,90 | 377,95 | 346,20 | 375,02 |
| 2004 | | | | | | |
| Januari | 786,87 | 704,50 | 752,93 | 428,54 | 381,54 | 410,81 |
| Pebruari | 794,47 | 730,28 | 761,08 | 436,79 | 396,67 | 414,86 |
| Maret | 779,75 | 714,13 | 735,68 | 426,47 | 388,58 | 399,62 |
| April | 818,16 | 737,65 | 783,41 | 453,37 | 401,26 | 432,82 |
| Mei | 779,60 | 668,48 | 732,52 | 432,19 | 368,12 | 402,25 |
| Juni | 732,40 | 689,62 | 732,40 | 400,06 | 371,37 | 398,74 |
| Juli | 768,26 | 729,81 | 756,98 | 420,29 | 396,78 | 413,07 |
| Agustus | 763,95 | 731,72 | 754,70 | 417,29 | 399,47 | 412,56 |
| September | 815,49 | 775,10 | 814,63 | 447,12 | 424,58 | 446,04 |
| 1 - 3 | 786,49 | 775,10 | 786,49 | 431,31 | 424,58 | 431,31 |
| 6 - 10 | 797,77 | 782,65 | 797,77 | 437,11 | 430,31 | 437,11 |
| 13 - 17 | 815,49 | 809,02 | 814,63 | 447,12 | 443,28 | 446,04 |
| 13 | - | - | Libur | - | - | Libur |
| 14 | - | - | 809,02 | - | - | 443,28 |
| 15 | - | - | 815,49 | - | - | 447,12 |
| 16 | - | - | 813,06 | - | - | 444,93 |
| 17 | - | - | 814,63 | - | - | 446,04 |

Indikator Bursa

Indeks Harga Saham Gabungan (IHSG) :

Posisi IHSG di Bursa Efek Jakarta dan Bursa Efek Surabaya pada minggu ketiga September 2004, sebagai berikut (Tabel 8) :

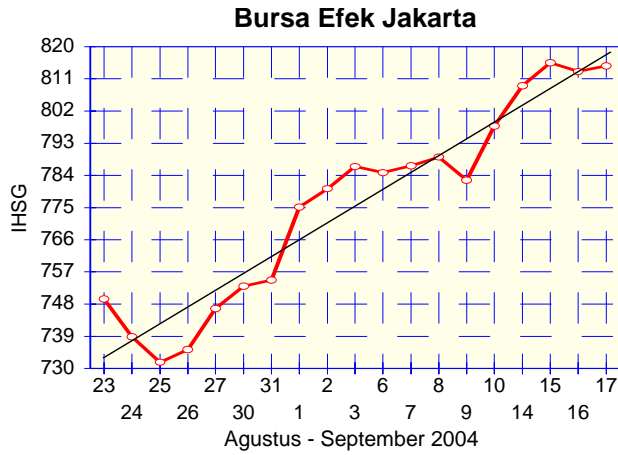

Hari pertama Bursa Libur Pemilu Capres. Hari kedua IHSG naik 11,241 titik (1,41%) dari posisi 797,775 ke posisi 809,016. Hari ketiga naik 6,470 titik (0,80%) ke posisi 815,486. Hari keempat turun 2,422 titik (0,30%) ke posisi 813,064. Akhir minggu indeks naik 1,562 titik (0,19%) ke posisi 814,626. Dibanding minggu sebelumnya, IHSG minggu ini naik 16,851 titik (2,11%) dari 797,775 menjadi 814,626.

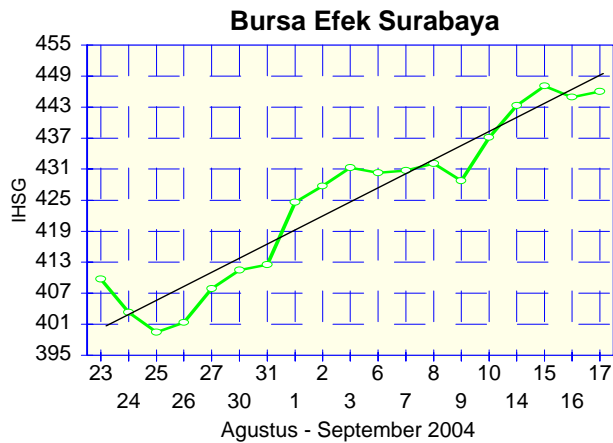

Hari pertama Bursa Libur Pemilu Capres. Hari kedua IHSG naik 6,165 titik (1,41%) dari posisi 437,110 ke posisi 443,275. Hari ketiga naik 3,841 titik (0,87%) ke posisi 447,116. Hari keempat turun 2,187 titik (2,187%) ke posisi 444,929. Akhir minggu indeks naik 1,107 titik (0,25%) ke posisi 446,036. Dibanding minggu sebelumnya, IHSG minggu ini naik 8,926 titik (2,04%) dari 437,110 menjadi 446,036.

Indeks Harga Saham Gabungan

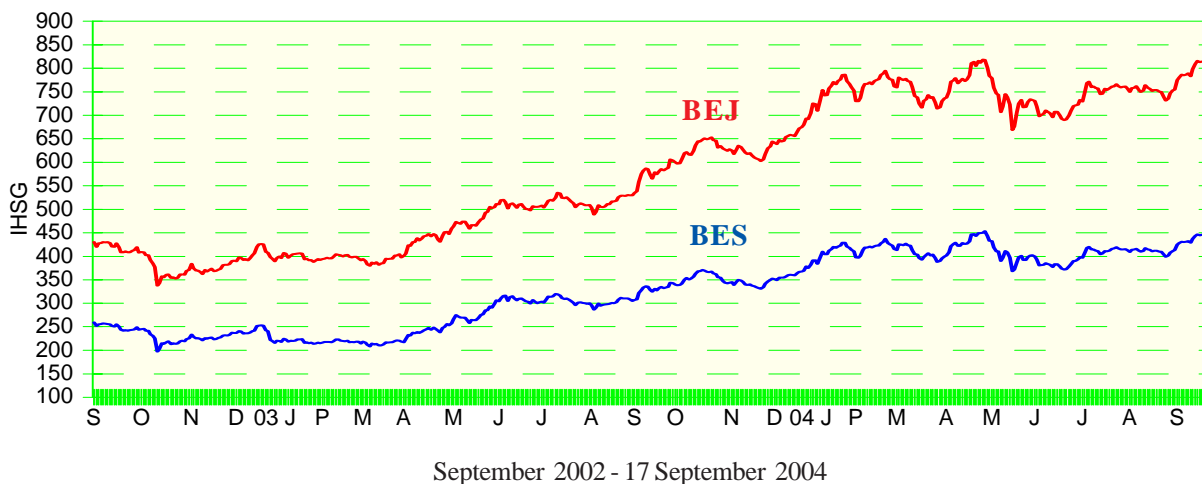

Indikator Bursa

Indeks Harga Saham Bursa Asean :

Tabel 9

| Akhir Periode | Indonesia (IHSG) | Singapore (SSI) | Malaysia (KLSE) | Thailand (SETI) | Philippina (PSE) |
|---------------|------------------|-----------------|-----------------|-----------------|------------------|
| 1999 | 676,9 | 2.479,5 | 812,3 | 481,9 | 2.142,9 |
| 2000 | 416,3 | 1.902,8 | 696,3 | 267,0 | 1.429,1 |
| 2001 | 392,0 | 1.625,9 | 691,6 | 303,8 | 1.168,0 |
| 2002 | 424,9 | 1.341,5 | 650,3 | 356,4 | 1.018,4 |
| 2003 | 691,9 | 1.764,5 | 793,9 | 772,2 | 1.442,4 |
| Januari | 388,4 | 1.291,6 | 664,7 | 370,0 | 1.056,6 |
| Pebruari | 399,2 | 1.273,8 | 646,8 | 361,3 | 1.019,3 |
| Maret | 398,0 | 1.267,8 | 635,7 | 364,5 | 1.039,6 |
| April | 450,8 | 1.281,3 | 630,3 | 374,6 | 1.068,1 |
| Mei | 494,7 | 1.349,0 | 671,5 | 403,8 | 1.073,7 |
| Juni | 505,4 | 1.447,9 | 692,0 | 461,8 | 1.222,8 |
| Juli | 507,9 | 1.558,8 | 720,5 | 484,1 | 1.240,4 |
| Agustus | 529,6 | 1.599,2 | 743,3 | 537,7 | 1.192,8 |
| September | 597,7 | 1.630,8 | 733,5 | 579,0 | 1.297,4 |
| Oktober | 625,5 | 1.723,7 | 817,1 | 639,5 | 1.399,1 |
| Nopember | 617,1 | 1.714,0 | 779,3 | 646,0 | 1.313,9 |
| Desember | 691,9 | 1.764,5 | 793,9 | 772,2 | 1.442,4 |
| 2004 | | | | | |
| Januari | 752,9 | 1.848,4 | 818,9 | 698,9 | 1.508,3 |
| Pebruari | 761,1 | 1.888,6 | 879,2 | 716,3 | 1.483,2 |
| Maret | 735,7 | 1.858,9 | 901,9 | 647,3 | 1.424,3 |
| April | 783,4 | 1.842,0 | 838,2 | 648,2 | 1.555,0 |
| Mei | 732,5 | 1.788,7 | 810,7 | 641,1 | 1.511,4 |
| Juni | 732,4 | 1.838,0 | 819,9 | 646,6 | 1.579,4 |
| Juli | 757,0 | 1.891,7 | 834,0 | 636,7 | 1.584,7 |
| Agustus | 754,7 | 1.918,3 | 828,0 | 624,6 | 1.579,8 |
| September | | | | | |
| 3 | 786,5 | 1.936,6 | 841,9 | 629,1 | 1.628,0 |
| 10 | 797,8 | 1.967,7 | 850,3 | 640,6 | 1.751,6 |
| 13 | Libur | 1.985,8 | 857,3 | 649,9 | 1.758,6 |
| 14 | 809,0 | 1.994,1 | 856,7 | 651,9 | 1.717,5 |
| 15 | 815,5 | 2.004,0 | 853,2 | 662,3 | 1.706,1 |
| 16 | 813,1 | 1.997,1 | 857,8 | 662,4 | 1.691,9 |
| 17 | 814,6 | 2.003,6 | 859,7 | 668,7 | 1.681,4 |

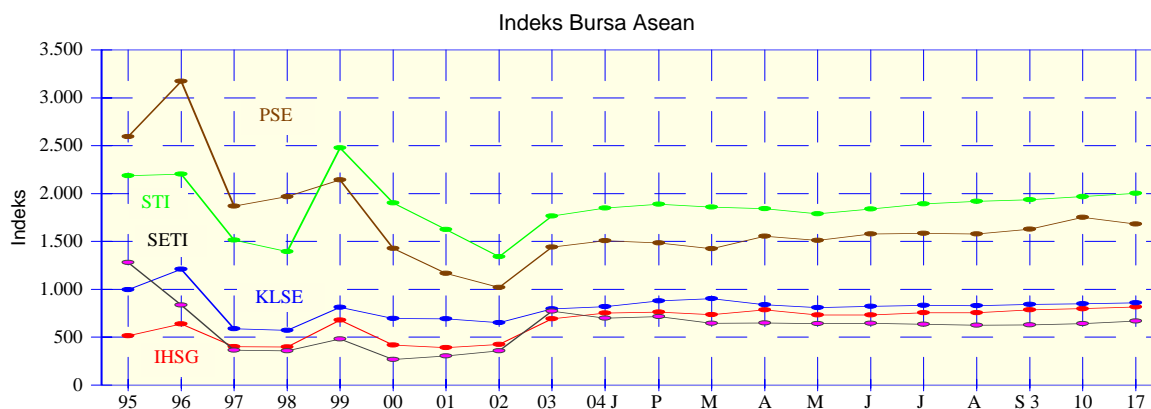

Indikator Bursa

Indeks Harga Saham di Bursa Negara lainnya :

Tabel 10

| Akhir Periode | Kor.Sel (KOSPI) | Hongkong (HSI) | Jepang (Nikkei 225) | Taiwan (TWSE) | NYSE (Dow Jones) | London (FTSE) | Australia (ASX) |
|---------------|-----------------|----------------|---------------------|---------------|------------------|---------------|-----------------|
| 1999 | 1.028,0 | 16.962,1 | 18.934,3 | 8.448,8 | 11.452,8 | 6.930,2 | 3.152,5 |
| 2000 | 500,6 | 14.738,2 | 13.427,0 | 4.811,2 | 10.635,5 | 6.297,5 | 3.196,0 |
| 2001 | 693,7 | 11.431,5 | 10.542,6 | 5.398,2 | 10.136,9 | 5.242,4 | 3.363,8 |
| 2002 | 656,9 | 9.445,2 | 8.714,0 | 4.547,3 | 8.303,7 | 3.829,4 | 2.991,4 |
| 2003 | 810,7 | 12.575,9 | 10.676,6 | 5.890,7 | 10.453,9 | 4.476,9 | 3.306,0 |
| Januari | 591,8 | 9.258,9 | 8.339,9 | 5.015,1 | 8.053,8 | 3.655,4 | 2.935,4 |
| Pebruari | 575,4 | 9.122,6 | 8.363,0 | 4.432,4 | 7.891,0 | 3.655,6 | 2.778,4 |
| Maret | 535,7 | 8.634,4 | 7.972,7 | 4.321,2 | 7.992,1 | 3.613,3 | 2.848,6 |
| April | 599,4 | 8.717,2 | 7.831,4 | 4.148,1 | 8.480,1 | 3.926,0 | 2.970,9 |
| Mei | 633,4 | 9.487,4 | 8.424,5 | 4.555,9 | 8.850,3 | 4.048,1 | 2.979,8 |
| Juni | 669,9 | 9.577,1 | 9.083,1 | 4.872,2 | 8.985,4 | 4.031,2 | 2.998,9 |
| Juli | 713,5 | 10.134,8 | 9.563,2 | 5.318,3 | 9.233,8 | 4.157,0 | 3.106,7 |
| Agustus | 759,4 | 10.908,9 | 10.343,5 | 5.650,8 | 9.415,8 | 4.161,1 | 3.202,9 |
| September | 697,5 | 11.229,9 | 10.219,1 | 5.611,4 | 9.275,1 | 4.091,3 | 3.176,2 |
| Oktober | 782,4 | 12.190,1 | 10.559,6 | 6.045,1 | 9.801,1 | 4.287,6 | 3.282,4 |
| Nopember | 796,2 | 12.317,5 | 10.100,6 | 5.771,8 | 9.782,5 | 4.342,6 | 3.195,7 |
| Desember | 810,7 | 12.575,9 | 10.676,6 | 5.890,7 | 10.453,9 | 4.476,9 | 3.306,0 |
| 2004 | | | | | | | |
| Januari | 848,5 | 13.289,4 | 10.783,6 | 6.375,4 | 10.488,1 | 4.390,7 | 3.283,6 |
| Pebruari | 883,4 | 13.907,0 | 11.041,9 | 6.750,5 | 10.583,9 | 4.492,2 | 3.372,5 |
| Maret | 880,5 | 12.681,7 | 11.715,4 | 6.522,2 | 10.357,7 | 4.385,7 | 3.416,5 |
| April | 862,8 | 11.943,0 | 11.761,8 | 6.117,8 | 10.225,6 | 4.489,7 | 3.407,7 |
| Mei | 803,8 | 12.198,2 | 11.236,4 | 5.977,8 | 10.188,5 | 4.430,7 | 3.456,9 |
| Juni | 785,8 | 12.285,8 | 11.858,9 | 5.839,4 | 10.435,5 | 4.464,1 | 3.530,3 |
| Juli | 735,3 | 12.238,0 | 11.325,8 | 5.420,6 | 10.139,7 | 4.413,1 | 3.546,1 |
| Agustus | 803,6 | 12.850,3 | 11.081,8 | 5.765,5 | 10.173,9 | 4.459,3 | 3.562,9 |
| September | | | | | | | |
| 3 | 820,7 | 12.948,1 | 11.022,5 | 5.761,1 | 10.260,2 | 4.550,8 | 3.584,4 |
| 10 | 836,3 | 13.004,0 | 11.022,5 | 5.846,2 | 10.313,1 | 4.545,0 | 3.602,5 |
| 13 | 851,9 | 13.139,6 | 11.253,1 | 5.928,2 | 10.314,8 | 4.558,5 | 3.615,5 |
| 14 | 851,4 | 13.148,1 | 11.295,6 | 5.919,8 | 10.318,2 | 4.545,6 | 3.630,2 |
| 15 | 850,6 | 13.084,4 | 11.158,6 | 5.871,1 | 10.231,4 | 4.548,4 | 3.636,5 |
| 16 | 855,4 | 13.209,8 | 11.139,4 | 5.891,1 | 10.244,5 | 4.556,5 | 3.636,7 |
| 17 | 848,1 | 13.224,9 | 11.082,5 | 5.818,4 | 10.284,5 | 4.591,0 | 3.643,9 |

Indeks Bursa Dunia

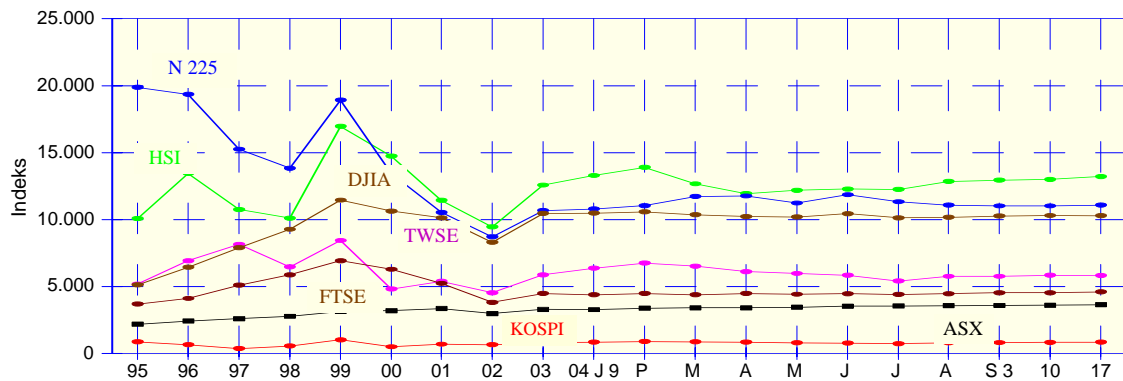

Indikator Bursa

Tabel 11
NILAI KAPITALISASI PASAR

| Akhir Periode | Bursa Efek Jakarta | | | | Bursa Efek Surabaya | | | |
|---------------|--------------------|-------------------|--------------|--------|---------------------|-------------------|--------------|--------|
| | Jumlah Emiten | Jumlah (saham) | Nilai (Rp M) | ^ % | Jumlah Emiten | Jumlah (saham) | Nilai (Rp M) | ^ % |
| 1999 | 277 | 846.131.138.504 | 451.814,9 | 157,1 | 205 | 802.506.812.564 | 407.720,8 | 158,2 |
| 2000 | 287 | 1.186.306.671.808 | 259.621,0 | (42,5) | 205 | 1.117.384.384.184 | 225.802,2 | (44,6) |
| 2001 | 316 | 884.192.510.319 | 239.271,2 | (7,8) | 204 | 772.349.033.241 | 197.899,1 | (12,4) |
| 2002 | 330 | 939.544.513.105 | 268.776,6 | 12,3 | 204 | 836.671.600.840 | 228.066,7 | 15,2 |
| 2003 | 332 | 829.359.787.591 | 460.366,0 | 71,3 | 211 | 724.569.327.706 | 404.950,4 | 77,6 |
| Januari | 331 | 923.056.141.751 | 238.586,4 | (11,1) | 205 | 836.476.607.489 | 205.961,2 | (10,1) |
| Pebruari | 331 | 940.282.021.759 | 250.857,5 | 5,1 | 205 | 909.962.288.641 | 212.449,1 | 3,2 |
| Maret | 331 | 941.183.370.291 | 251.584,8 | 0,3 | 205 | 836.630.964.773 | 212.648,5 | 0,1 |
| April | 332 | 942.631.657.857 | 284.292,2 | 13,0 | 207 | 836.714.158.002 | 243.107,6 | 14,3 |
| Mei | 331 | 948.315.265.634 | 320.715,1 | 12,8 | 207 | 837.475.584.851 | 277.671,2 | 14,2 |
| Juni | 331 | 950.322.659.516 | 339.728,4 | 5,9 | 207 | 844.453.857.331 | 296.959,8 | 6,9 |
| Juli | 332 | 983.205.964.242 | 345.731,7 | 1,8 | 208 | 881.419.864.165 | 305.807,9 | 3,0 |
| Agustus | 332 | 986.150.239.996 | 356.543,7 | 3,1 | 208 | 882.852.434.489 | 313.009,4 | 2,4 |
| September | 331 | 995.541.108.008 | 396.015,2 | 11,1 | 208 | 890.316.021.669 | 348.592,1 | 11,4 |
| Oktober | 331 | 994.396.234.525 | 407.313,3 | 2,9 | 209 | 891.308.641.791 | 355.038,7 | 1,8 |
| Nopember | 332 | 1.005.667.980.388 | 411.667,9 | 1,1 | 210 | 902.983.370.506 | 362.001,0 | 2,0 |
| Desember | 333 | 829.359.787.591 | 460.366,0 | 11,8 | 211 | 724.569.327.706 | 404.950,4 | 11,9 |
| 2004 | | | | | | | | |
| Januari | 333 | 837.283.683.378 | 501.173,2 | 8,9 | 209 | 734.889.637.951 | 443.913,5 | 9,6 |
| Pebruari | 333 | 841.180.580.331 | 509.311,8 | 1,6 | 209 | 736.334.630.778 | 448.481,9 | 1,0 |
| Maret | 334 | 847.260.016.206 | 492.508,4 | (3,3) | 211 | 745.065.046.113 | 435.271,3 | (2,9) |
| April | 335 | 848.602.562.897 | 529.811,9 | 7,6 | 211 | 744.520.143.163 | 471.476,2 | 8,3 |
| Mei | 336 | 781.468.897.955 | 493.268,1 | (6,9) | 211 | 678.032.671.221 | 439.142,7 | (6,9) |
| Juni | 336 | 617.588.696.907 | 495.797,6 | 0,5 | 210 | 502.517.196.878 | 436.713,6 | (0,6) |
| Juli | 337 | 620.722.178.934 | 514.606,1 | 3,8 | 210 | 504.865.511.877 | 453.339,2 | 3,8 |
| Agustus | 334 | 622.075.659.688 | 514.189,6 | (0,1) | 207 | 504.159.889.105 | 452.468,2 | (0,2) |
| September | | | | | | | | |
| 3 | 334 | 624.369.752.243 | 536.033,7 | 4,5 | 207 | 506.137.210.547 | 473.076,8 | 4,8 |
| 10 | 334 | 624.392.695.379 | 543.803,9 | 1,4 | 207 | 506.037.085.789 | 479.471,4 | 1,4 |
| 17 | 335 | 624.410.346.692 | 555.350,5 | 2,1 | 207 | 504.812.473.632 | 488.290,5 | 1,8 |

Nilai Kapitalisasi

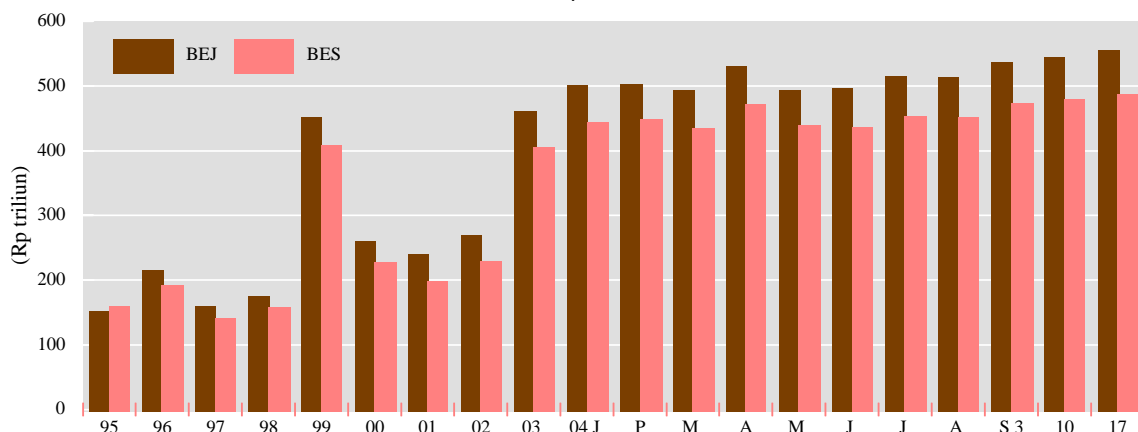

Indikator Bursa

Tabel 12
**NILAI KAPITALISASI PASAR
SAHAM MILIK PEMODAL ASING DI BURSA EFEK JAKARTA**

| Akhir Periode | Jumlah Saham | ^ % | Nilai Kapitalisasi (Rp milyar) | ^ % |
|---------------|-----------------|--------|--------------------------------|--------|
| 1999 | 167.977.613.733 | 328,6 | 122.166,0 | 169,6 |
| 2000 | 162.259.950.142 | (3,4) | 54.108,2 | (55,7) |
| 2001 | 86.441.929.251 | (46,7) | 46.536,9 | (14,0) |
| 2002 | 87.947.294.239 | 1,7 | 58.725,6 | 26,2 |
| 2003 | 74.487.469.011 | (15,3) | 103.952,6 | 77,0 |
| Januari | 88.327.971.240 | 0,4 | 54.082,5 | (7,9) |
| Pebruari | 88.363.152.623 | 0,04 | 57.175,0 | 5,7 |
| Maret | 88.402.042.379 | 0,04 | 59.662,4 | 4,4 |
| April | 88.479.227.094 | 0,09 | 67.071,8 | 12,4 |
| Mei | 88.465.892.037 | (0,01) | 72.978,9 | 8,8 |
| Juni | 88.427.066.037 | 0,003 | 74.760,4 | 2,4 |
| Juli | 83.295.540.054 | (5,8) | 69.480,2 | (7,1) |
| Agustus | 78.926.313.501 | (5,3) | 68.861,2 | (0,9) |
| September | 80.106.848.084 | 1,5 | 80.884,5 | 17,5 |
| Oktober | 82.683.163.608 | 3,2 | 87.416,5 | 8,1 |
| Nopember | 86.440.450.162 | 4,5 | 90.432,6 | 3,5 |
| Desember | 74.487.469.011 | (13,8) | 103.952,6 | 14,9 |
| 2004 | | | | |
| Januari | 75.836.815.894 | 1,8 | 114.553,1 | 10,2 |
| Pebruari | 81.551.514.987 | 6,6 | 125.728,3 | 9,8 |
| Maret | 83.413.494.435 | 2,3 | 107.946,9 | (14,1) |
| April | 86.607.427.395 | 3,8 | 119.089,1 | 10,3 |
| Mei | 84.716.306.060 | (2,1) | 110.425,0 | (7,3) |
| Juni | 85.354.706.986 | 0,8 | 107.656,4 | (2,5) |
| Juli | 88.377.595.416 | 3,5 | 113.715,2 | 5,6 |
| Agustus | | | | |
| 6 | 88.531.616.137 | (0,2) | 112.244,5 | (1,4) |
| 13 | 88.674.391.637 | 0,2 | 113.918,0 | 1,6 |
| 20 | 88.518.000.137 | (0,2) | 113.052,7 | (0,8) |
| 27 | n.a | | n.a | |

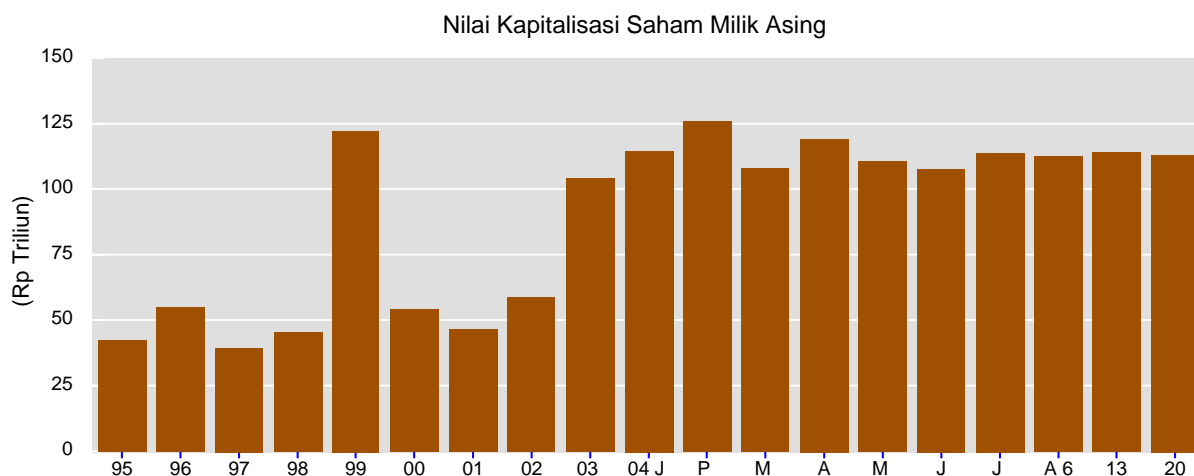

Indikator Bursa

Tabel 13
**VOLUME PERDAGANGAN SAHAM
 YANG DILAKUKAN OLEH INVESTOR INDONESIA & ASING**

| Periode | Investor Indonesia | | Investor Asing | | Posisi Akhir | |
|-----------|--------------------|-----------------|-----------------|-----------------|-------------------------|-------------------------|
| | Beli (saham) | Jual (saham) | Beli (saham) | Jual (saham) | Ind. beli dari Asing | Asing beli dari Ind. |
| 1999 | 123.350.173.617 | 137.439.157.282 | 55.136.409.162 | 41.047.425.497 | - | 14.088.983.665 |
| 2000 | 114.235.293.323 | 114.117.026.872 | 20.296.040.572 | 20.414.307.023 | 118.266.451 | - |
| 2001 | 131.996.998.751 | 135.527.718.791 | 16.384.310.193 | 12.853.590.153 | - | 3.530.720.040 |
| 2002 | 161.675.774.463 | 164.456.494.449 | 9.531.599.852 | 6.750.879.866 | - | 2.780.719.986 |
| 2003 | 198.135.083.417 | 207.659.554.104 | 36.145.727.057 | 26.621.256.370 | - | 9.524.470.687 |
| Januari | 4.772.287.330 | 5.252.963.984 | 635.472.992 | 154.796.338 | - | 480.676.654 |
| Pebruari | 3.420.502.559 | 3.455.131.942 | 123.899.600 | 89.270.217 | - | 34.629.383 |
| Maret | 4.823.719.000 | 4.862.212.500 | 236.739.260 | 198.245.760 | - | 38.493.500 |
| April | 12.479.737.465 | 12.519.522.180 | 94.661.785 | 54.877.070 | - | 39.784.715 |
| Mei | 13.088.152.184 | 13.109.120.577 | 156.872.672 | 135.904.279 | - | 20.968.393 |
| Juni | 17.257.248.082 | 17.205.958.082 | 290.191.966 | 341.481.966 | 51.290.000 | - |
| Juli | 15.090.238.303 | 16.461.761.894 | 4.651.655.457 | 3.280.131.866 | - | 1.371.523.591 |
| Agustus | 21.750.828.314 | 21.070.286.845 | 4.398.850.679 | 5.079.392.148 | 680.541.469 | - |
| September | 43.015.445.279 | 44.000.818.333 | 5.124.120.415 | 4.138.747.361 | - | 985.373.054 |
| Oktober | 26.471.770.552 | 28.642.208.323 | 6.907.910.416 | 4.737.472.645 | - | 2.170.437.771 |
| Nopember | 7.162.015.491 | 8.244.947.545 | 3.936.177.770 | 2.853.245.716 | - | 1.082.932.054 |
| Desember | 28.803.138.858 | 32.834.621.899 | 9.589.174.045 | 5.557.691.004 | - | 4.031.483.041 |
| 2004 | 212.158.842.016 | 228.150.643.539 | 61.372.165.680 | 45.380.364.157 | - | 15.991.801.523 |
| Januari | 40.769.706.722 | 41.317.091.630 | 8.685.987.502 | 8.138.602.594 | - | 547.384.908 |
| Pebruari | 44.063.720.492 | 48.819.960.853 | 10.843.985.480 | 6.087.745.119 | - | 4.756.240.361 |
| Maret | 26.077.864.889 | 28.563.236.337 | 7.903.059.871 | 5.417.688.423 | - | 2.485.371.448 |
| April | 29.278.364.970 | 32.465.212.930 | 9.479.477.637 | 6.292.629.677 | - | 3.186.847.960 |
| Mei | 20.722.500.649 | 20.328.397.275 | 6.675.107.509 | 7.069.210.883 | 394.103.374 | - |
| Juni | 11.481.170.667 | 11.917.348.707 | 4.580.747.784 | 4.144.569.744 | - | 436.178.040 |
| Juli | 22.514.114.734 | 25.539.971.664 | 7.061.397.270 | 4.035.540.340 | - | 3.025.856.930 |
| Agustus | 12.566.532.068 | 12.735.084.892 | 3.767.077.079 | 3.598.524.255 | - | 168.552.824 |
| September | 10.704.511.677 | 11.906.046.499 | 3.502.716.728 | 2.301.181.906 | - | 1.201.534.822 |
| 1 - 3 | 3.527.666.355 | 3.706.751.677 | 1.181.674.297 | 1.002.588.975 | - | 179.085.322 |
| 6 - 10 | 7.176.845.322 | 8.199.294.822 | 2.321.042.431 | 1.298.592.931 | - | 1.022.449.500 |
| 13 - 17 | 4.088.443.807 | 4.553.823.826 | 1.554.222.785 | 1.088.842.766 | - | 465.380.019 |
| 13 | ----- | | Libur | | ----- | |
| 14 | 1.338.182.159 | 1.469.099.159 | 500.669.000 | 369.752.000 | - | 130.917.000 |
| 15 | 1.539.987.970 | 1.759.867.489 | 658.683.722 | 438.804.203 | - | 219.879.519 |
| 16 | 520.546.178 | 528.237.678 | 179.611.686 | 171.920.186 | - | 7.691.500 |
| 17 | 689.727.500 | 796.619.500 | 215.258.377 | 108.366.377 | - | 106.892.000 |

Indikator Bursa

*Persentase rata-rata Volume Perdagangan terhadap Total Perdagangan
(Domestik & Asing)*

Tabel 14

| Periode | Volume transaksi (saham) dan persentase terhadap total perdagangan | | | | |
|-----------|--|-----------------|-------|----------------|-------|
| | Total | Indonesia | ^ % | Asing | ^ % |
| 1999 | 178.486.582.779 | 130.394.665.450 | 73,06 | 48.091.917.329 | 26,94 |
| 2000 | 134.531.333.895 | 114.176.160.098 | 84,75 | 20.355.173.798 | 15,25 |
| 2001 | 148.381.308.944 | 133.762.358.771 | 90,15 | 14.618.950.173 | 9,85 |
| 2002 | 171.207.374.315 | 163.066.134.456 | 95,24 | 8.141.239.859 | 4,76 |
| 2003 | 234.280.810.474 | 202.897.318.761 | 86,60 | 31.383.491.713 | 13,40 |
| Januari | 5.407.760.322 | 5.012.625.657 | 92,69 | 395.134.665 | 7,31 |
| Pebruari | 3.544.402.159 | 3.437.817.251 | 96,99 | 106.584.909 | 3,01 |
| Maret | 5.060.458.260 | 4.842.965.750 | 95,70 | 217.492.510 | 4,30 |
| April | 12.574.399.250 | 12.499.629.823 | 99,41 | 74.769.428 | 0,59 |
| Mei | 13.245.024.856 | 13.098.636.381 | 98,89 | 146.388.476 | 1,11 |
| Juni | 17.547.440.048 | 17.231.603.082 | 98,20 | 315.836.966 | 1,80 |
| Juli | 19.741.893.760 | 15.776.000.099 | 79,91 | 3.965.893.662 | 20,09 |
| Agustus | 26.149.678.993 | 21.410.557.579 | 81,88 | 4.739.121.413 | 18,12 |
| September | 48.139.565.694 | 43.508.131.806 | 90,38 | 4.631.433.888 | 9,62 |
| Oktober | 33.379.680.968 | 27.556.989.438 | 82,56 | 5.822.691.531 | 17,44 |
| Nopember | 11.098.193.261 | 7.703.481.518 | 69,41 | 3.394.711.743 | 30,59 |
| Desember | 38.392.312.903 | 30.818.880.379 | 80,27 | 7.573.432.525 | 19,73 |
| 2004 | 273.531.007.696 | 220.154.742.778 | 80,49 | 53.376.264.918 | 19,51 |
| Januari | 49.455.694.224 | 41.043.399.176 | 82,99 | 8.412.295.048 | 17,01 |
| Pebruari | 54.907.705.972 | 46.441.840.673 | 84,58 | 8.465.865.300 | 15,42 |
| Maret | 33.980.924.760 | 27.320.550.613 | 80,40 | 6.660.374.147 | 19,60 |
| April | 38.757.842.607 | 30.871.788.950 | 79,65 | 7.886.053.657 | 20,35 |
| Mei | 27.397.608.158 | 20.525.448.962 | 74,92 | 6.872.159.196 | 25,08 |
| Juni | 19.747.305.281 | 14.266.931.087 | 72,25 | 5.480.374.194 | 27,75 |
| Juli | 29.575.512.004 | 24.027.043.199 | 81,24 | 5.548.468.805 | 18,76 |
| Agustus | 16.333.609.147 | 12.650.808.480 | 77,45 | 3.682.800.667 | 22,55 |
| September | 14.207.228.405 | 11.305.279.088 | 79,57 | 2.901.949.317 | 20,43 |
| 1 - 3 | 4.709.340.652 | 3.617.209.016 | 76,81 | 1.092.131.636 | 23,19 |
| 6 - 10 | 9.497.887.753 | 7.688.070.072 | 80,95 | 1.809.817.681 | 19,05 |
| 13 - 17 | 5.642.666.592 | 4.321.133.817 | 76,58 | 1.321.532.776 | 23,42 |
| 13 | | | Libur | | |
| 14 | 1.838.851.159 | 1.403.640.659 | 76,33 | 435.210.500 | 23,67 |
| 15 | 2.198.671.692 | 1.649.927.730 | 75,04 | 548.743.963 | 24,96 |
| 16 | 700.157.864 | 524.391.928 | 74,90 | 175.765.936 | 25,10 |
| 17 | 904.985.877 | 743.173.500 | 82,12 | 161.812.377 | 17,88 |

Indikator Bursa

Tabel 15
**NILAI PERDAGANGAN SAHAM
 YANG DILAKUKAN OLEH INVESTOR INDONESIA & ASING**

| Periode | Investor Indonesia | | Investor Asing | | Posisi Akhir (Rp juta) | |
|-----------|--------------------|-------------------|-------------------|-------------------|-------------------------|-------------------------|
| | Beli (Rp juta) | Jual (Rp juta) | Beli (Rp juta) | Jual (Rp juta) | Ind. beli dari Asing | Asing beli dari Ind. |
| 1999 | 90.099.101,4 | 102.206.125,5 | 57.780.895,4 | 45.673.871,7 | - | 12.107.023,8 |
| 2000 | 97.686.520,4 | 98.494.957,6 | 25.088.243,9 | 24.279.806,6 | - | 808.437,3 |
| 2001 | 84.760.050,0 | 89.251.529,8 | 12.762.773,6 | 8.271.294,2 | - | 4.491.479,4 |
| 2002 | 107.156.291,2 | 115.068.613,4 | 13.606.525,3 | 5.694.203,1 | - | 7.912.322,2 |
| 2003 | 85.323.551,1 | 95.200.655,4 | 40.132.817,7 | 30.255.713,4 | - | 9.877.104,3 |
| Januari | 5.278.414,3 | 5.430.632,7 | 240.348,7 | 88.130,4 | - | 152.218,4 |
| Pebruari | 3.400.891,0 | 3.398.930,6 | 99.325,8 | 101.286,2 | 1.960,4 | - |
| Maret | 3.891.328,1 | 3.899.580,9 | 149.311,8 | 141.059,0 | - | 8.252,8 |
| April | 8.874.740,7 | 8.884.859,2 | 130.536,2 | 120.417,8 | - | 10.118,5 |
| Mei | 9.183.339,7 | 9.184.602,5 | 164.021,3 | 162.758,5 | - | 1.262,8 |
| Juni | 9.962.608,3 | 10.022.872,3 | 442.826,4 | 382.562,4 | - | 60.264,0 |
| Juli | 5.757.102,8 | 7.244.987,4 | 5.708.536,1 | 4.220.651,3 | - | 1.487.884,8 |
| Agustus | 6.744.294,9 | 6.846.931,8 | 4.857.418,7 | 4.754.781,8 | - | 102.636,9 |
| September | 8.960.204,0 | 11.085.405,7 | 6.722.909,0 | 4.597.707,4 | - | 2.125.201,6 |
| Oktober | 10.132.454,4 | 12.514.484,4 | 8.180.580,9 | 5.798.550,9 | - | 2.382.030,0 |
| Nopember | 4.098.534,1 | 5.097.148,2 | 5.730.108,0 | 4.731.493,8 | - | 998.614,1 |
| Desember | 9.039.638,8 | 11.590.219,6 | 7.706.894,8 | 5.156.314,0 | - | 2.550.580,9 |
| 2004 | 85.116.376,7 | 95.559.700,6 | 72.183.240,2 | 61.739.918,3 | - | 10.443.321,9 |
| Januari | 12.493.334,0 | 14.320.654,5 | 9.555.778,3 | 7.728.457,8 | - | 1.827.320,5 |
| Pebruari | 11.466.565,3 | 13.925.216,4 | 10.203.829,9 | 7.745.178,8 | - | 2.458.651,1 |
| Maret | 10.315.047,2 | 12.431.703,2 | 10.193.294,0 | 8.076.638,0 | - | 2.116.656,0 |
| April | 11.589.476,1 | 13.283.409,0 | 9.823.808,6 | 8.129.875,8 | - | 1.693.932,9 |
| Mei | 10.096.203,2 | 9.770.931,7 | 8.568.549,7 | 8.893.821,3 | 325.271,6 | - |
| Juni | 6.922.883,3 | 7.030.701,3 | 6.464.071,0 | 6.356.253,0 | - | 107.818,0 |
| Juli | 8.249.607,8 | 9.098.329,3 | 6.917.457,2 | 6.068.735,7 | - | 848.721,5 |
| Agustus | 6.042.484,2 | 6.219.018,5 | 5.017.998,4 | 4.841.464,2 | - | 176.534,2 |
| September | 7.940.775,5 | 9.479.736,7 | 5.437.166,2 | 3.898.204,9 | - | 1.538.961,2 |
| 1 - 3 | 1.712.288,5 | 2.366.146,3 | 1.415.407,1 | 761.549,3 | - | 653.857,8 |
| 6 - 10 | 3.524.066,5 | 4.000.506,1 | 2.045.947,3 | 1.569.507,6 | - | 476.439,6 |
| 13 - 17 | 2.704.420,5 | 3.113.084,2 | 1.975.811,8 | 1.567.148,0 | - | 408.663,8 |
| 13 | ----- | | Libur | ----- | | |
| 14 | 965.531,0 | 1.191.445,8 | 737.149,4 | 511.234,6 | - | 225.914,8 |
| 15 | 807.480,6 | 1.015.930,0 | 712.559,6 | 504.110,3 | - | 208.449,4 |
| 16 | 346.866,2 | 311.851,4 | 258.839,9 | 293.854,7 | 35.014,8 | - |
| 17 | 584.542,7 | 593.857,0 | 267.262,8 | 257.948,4 | - | 9.314,4 |

Indikator Bursa

Persentase rata-rata Nilai Perdagangan terhadap Total Perdagangan
(Domestik & Asing)

Tabel 16

| Periode | Nilai transaksi (saham) dan persentase terhadap total perdagangan | | | | |
|-----------|---|------------------------|-------|--------------------|-------|
| | Total (Rp juta) | Indonesia (Rp juta) | ^ % | Asing (Rp juta) | ^ % |
| 1999 | 147.879.997,1 | 96.152.613,5 | 65,02 | 51.727.383,5 | 34,98 |
| 2000 | 122.774.764,3 | 98.090.739,0 | 79,89 | 24.684.025,3 | 20,11 |
| 2001 | 97.522.823,9 | 87.005.789,9 | 89,22 | 10.517.034,0 | 10,78 |
| 2002 | 120.762.816,5 | 111.112.452,3 | 92,01 | 9.650.364,2 | 7,99 |
| 2003 | 125.456.368,8 | 90.262.103,2 | 71,95 | 35.194.265,5 | 28,05 |
| Januari | 5.518.763,0 | 5.354.523,5 | 97,02 | 164.239,5 | 2,98 |
| Pebruari | 3.500.216,8 | 3.399.910,8 | 97,13 | 100.306,0 | 2,87 |
| Maret | 4.040.639,9 | 3.895.454,5 | 96,41 | 145.185,4 | 3,59 |
| April | 9.005.276,9 | 8.879.799,9 | 98,61 | 125.477,0 | 1,39 |
| Mei | 9.347.361,0 | 9.183.971,2 | 98,25 | 163.389,9 | 1,75 |
| Juni | 10.405.434,7 | 9.992.740,3 | 96,03 | 412.694,4 | 3,97 |
| Juli | 11.465.638,8 | 6.501.045,1 | 56,70 | 4.964.593,7 | 43,30 |
| Agustus | 11.601.713,6 | 6.795.613,4 | 58,57 | 4.806.100,3 | 41,43 |
| September | 15.683.113,1 | 10.022.804,9 | 63,91 | 5.660.308,2 | 36,09 |
| Oktober | 18.313.035,3 | 11.323.469,4 | 61,83 | 6.989.565,9 | 38,17 |
| Nopember | 9.828.642,0 | 4.597.841,1 | 46,78 | 5.230.800,9 | 53,22 |
| Desember | 16.746.533,6 | 10.314.929,2 | 61,59 | 6.431.604,4 | 38,41 |
| 2004 | 157.299.616,9 | 90.338.038,7 | 57,43 | 66.961.579,3 | 42,57 |
| Januari | 22.049.112,3 | 13.406.994,3 | 60,81 | 8.642.118,1 | 39,19 |
| Pebruari | 21.670.395,2 | 12.695.890,8 | 58,59 | 8.974.504,3 | 41,41 |
| Maret | 20.508.341,2 | 11.373.375,2 | 55,46 | 9.134.966,0 | 44,54 |
| April | 21.413.284,7 | 12.436.442,5 | 58,08 | 8.976.842,2 | 41,92 |
| Mei | 18.664.752,9 | 9.933.567,4 | 53,22 | 8.731.185,5 | 46,78 |
| Juni | 13.386.954,3 | 6.976.792,3 | 52,12 | 6.410.162,0 | 47,88 |
| Juli | 15.167.065,0 | 8.673.968,6 | 57,19 | 6.493.096,4 | 42,81 |
| Agustus | 11.060.482,7 | 6.130.751,3 | 55,43 | 4.929.731,3 | 44,57 |
| September | 13.377.941,7 | 8.710.256,1 | 65,11 | 4.667.685,5 | 34,89 |
| 1 - 3 | 3.127.695,6 | 2.039.217,4 | 65,20 | 1.088.478,2 | 34,80 |
| 6 - 10 | 5.570.013,8 | 3.762.286,3 | 67,55 | 1.807.727,4 | 32,45 |
| 13 - 17 | 4.680.232,3 | 2.908.752,4 | 62,15 | 1.771.479,9 | 37,85 |
| 13 | ----- | ----- | Libur | ----- | ----- |
| 14 | 1.702.680,4 | 1.078.488,4 | 63,34 | 624.192,0 | 36,66 |
| 15 | 1.520.040,3 | 911.705,3 | 59,98 | 608.335,0 | 40,02 |
| 16 | 605.706,1 | 329.358,8 | 54,38 | 276.347,3 | 45,62 |
| 17 | 851.805,5 | 589.199,8 | 69,17 | 262.605,6 | 30,83 |

Saham BUMN

Perkembangan saham emiten / perusahaan BUMN :

Tabel 17

| Kurs Saham BUMN : 17 September 2004 | | | | | | | | | | | | | |
|-------------------------------------|--------|--------|-------|-------|-------|-------|------|------|------|-------|-------|-------|------|
| Akhir Periode | ISAT | SMGR | TINS | TLKM | BBNI | ANTM | INAF | KAEF | PTBA | BMRI | BBRI | PGAS | ADHI |
| Perdana | 7.000 | 7.000 | 2.900 | 2.050 | 850 | 1.400 | 250 | 200 | 675 | 575 | 875 | 1.500 | 150 |
| 1999 | 15.600 | 11.075 | 4.875 | 3.975 | 300 | 1.400 | - | - | - | - | - | - | - |
| 2000 | 9.000 | 5.800 | 1.375 | 2.050 | 95 | 900 | - | - | - | - | - | - | - |
| 2001 | 9.450 | 5.500 | 400 | 3.200 | 90 | 800 | 185 | 215 | - | - | - | - | - |
| 2002 | 9.250 | 8.150 | 345 | 3.850 | 110 | 600 | 240 | 185 | - | - | - | - | - |
| 2003 | 15.000 | 7.850 | 2.550 | 6.750 | 1.300 | 1.925 | 170 | 210 | 875 | 1.000 | 1.250 | 1.550 | - |
| Januari | 7.350 | 7.400 | 435 | 3.375 | 95 | 700 | 215 | 155 | - | - | - | - | - |
| Pebruari | 7.850 | 7.300 | 700 | 3.575 | 100 | 800 | 215 | 175 | - | - | - | - | - |
| Maret | 7.600 | 7.450 | 600 | 3.625 | 95 | 800 | 205 | 165 | - | - | - | - | - |
| April | 8.700 | 7.700 | 700 | 4.100 | 100 | 725 | 230 | 205 | - | - | - | - | - |
| Mei | 9.350 | 7.900 | 750 | 4.675 | 135 | 825 | 230 | 210 | - | - | - | - | - |
| Juni | 8.800 | 7.650 | 700 | 4.625 | 195 | 825 | 180 | 190 | - | - | - | - | - |
| Juli | 8.450 | 7.000 | 800 | 4.400 | 160 | 825 | 170 | 190 | 550 | 775 | - | - | - |
| Agustus | 8.100 | 7.950 | 900 | 4.575 | 145 | 850 | 160 | 190 | 500 | 850 | - | - | - |
| September | 9.400 | 9.450 | 1.100 | 5.700 | 140 | 1.050 | 180 | 205 | 550 | 850 | - | - | - |
| Oktober | 11.950 | 8.400 | 1.550 | 6.000 | 110 | 1.150 | 180 | 205 | 575 | 950 | - | - | - |
| Nopember | 11.500 | 8.200 | 1.500 | 6.150 | 105 | 1.225 | 170 | 195 | 625 | 925 | 1.050 | - | - |
| Desember | 15.000 | 7.850 | 2.550 | 6.750 | 1.300 | 1.925 | 170 | 210 | 875 | 1.000 | 1.250 | 1.550 | - |
| 2004 | | | | | | | | | | | | | |
| Januari | 16.150 | 9.050 | 2.325 | 7.550 | 1.275 | 1.500 | 180 | 210 | 825 | 1.300 | 1.425 | 1.650 | - |
| Pebruari | 18.250 | 8.900 | 2.325 | 7.300 | 1.250 | 1.500 | 175 | 205 | 800 | 1.400 | 1.550 | 1.550 | - |
| Maret | 3.850 | 9.800 | 2.350 | 7.000 | 1.150 | 1.225 | 160 | 180 | 775 | 1.400 | 1.525 | 1.325 | 170 |
| April | 3.975 | 9.850 | 2.325 | 8.050 | 1.300 | 1.200 | 160 | 185 | 825 | 1.450 | 1.725 | 1.300 | 400 |
| Mei | 4.000 | 9.200 | 1.925 | 7.400 | 1.125 | 1.075 | 100 | 160 | 750 | 1.250 | 1.725 | 1.425 | 360 |
| Juni | 4.025 | 8.000 | 1.700 | 7.400 | 1.075 | 1.250 | 70 | 150 | 675 | 1.175 | 1.675 | 1.450 | 315 |
| Juli | 4.125 | 8.200 | 2.050 | 7.750 | 1.075 | 1.225 | 75 | 150 | 725 | 1.250 | 1.725 | 1.200 | 330 |
| Agustus | 4.200 | 10.000 | 2.125 | 7.650 | 1.125 | 1.250 | 75 | 150 | 775 | 1.250 | 1.725 | 1.150 | 340 |
| September | | | | | | | | | | | | | |
| 1 | 4.250 | 10.100 | 2.075 | 7.950 | 1.125 | 1.250 | 75 | 155 | 775 | 1.300 | 1.750 | 1.150 | 410 |
| 2 | 4.300 | 9.850 | 2.075 | 8.100 | 1.150 | 1.300 | 80 | 155 | 775 | 1.325 | 1.800 | 1.125 | 385 |
| 3 | 4.325 | 10.000 | 2.200 | 8.200 | 1.200 | 1.300 | 75 | 160 | 800 | 1.350 | 1.800 | 1.175 | 410 |
| 6 | 4.250 | 10.000 | 2.200 | 8.200 | 1.200 | 1.275 | 75 | 155 | 825 | 1.375 | 1.800 | 1.150 | 410 |
| 7 | 4.200 | 10.000 | 2.125 | 8.150 | 1.200 | 1.250 | 80 | 155 | 825 | 1.400 | 1.800 | 1.150 | 415 |
| 8 | 4.225 | 10.000 | 2.100 | 8.150 | 1.175 | 1.275 | 75 | 160 | 850 | 1.400 | 1.800 | 1.150 | 450 |
| 9 | 4.225 | 10.600 | 2.150 | 7.950 | 1.250 | 1.225 | 70 | 160 | 850 | 1.400 | 1.875 | 1.125 | 440 |
| 10 | 4.275 | 10.750 | 2.150 | 8.050 | 1.225 | 1.325 | 80 | 160 | 875 | 1.425 | 1.950 | 1.125 | 455 |
| 13 | Libur | | | | | | | | | | | | |
| 14 | 4.425 | 10.300 | 2.100 | 8.200 | 1.225 | 1.400 | 85 | 165 | 825 | 1.425 | 1.925 | 1.150 | 460 |
| 15 | 4.400 | 10.300 | 2.125 | 8.200 | 1.225 | 1.375 | 95 | 170 | 825 | 1.450 | 2.000 | 1.150 | 440 |
| 16 | 4.350 | 10.250 | 2.100 | 8.250 | 1.200 | 1.375 | 95 | 165 | 800 | 1.450 | 1.950 | 1.150 | 445 |
| 17 | 4.300 | 10.400 | 2.100 | 8.150 | 1.225 | 1.375 | 100 | 170 | 800 | 1.450 | 1.950 | 1.150 | 445 |

Saham BUMN

Tabel 18
Nilai Kapitalisasi Saham BUMN
dan Persentase terhadap Kapitalisasi BEJ

| Emiten | Saham Tercatat | 27/08/04 % (Rp M) | 03/09/04 % (Rp M) | 10/09/04 % (Rp M) | 17/09/04 % (Rp M) |
|---|----------------|---|---|---|---|
| 1. ISAT | 5.177.500.000 | 21.357,2 4,2 | 22.392,7 4,2 | 22.133,8 4,1 | 22.263,3 4,0 |
| 2. SMGR | 593.152.000 | 5.842,5 1,1 | 5.931,5 1,1 | 6.376,4 1,2 | 6.168,8 1,1 |
| 3. TINS | 503.302.000 | 1.031,8 0,2 | 1.107,3 0,2 | 1.082,1 0,2 | 1.056,9 0,2 |
| 4. TLKM | 10.079.999.640 | 74.592,0 14,7 | 82.656,0 15,4 | 81.144,0 14,9 | 82.152,0 14,8 |
| 5. BBNI | 13.148.870.526 | 15.121,2 3,0 | 15.778,6 2,9 | 16.107,4 3,0 | 16.107,4 2,9 |
| 6. ANTM | 1.907.691.950 | 2.241,5 0,4 | 2.480,0 0,5 | 2.527,7 0,5 | 2.623,1 0,5 |
| 7. INAF | 3.099.267.500 | 232,4 0,0 | 232,4 0,0 | 247,9 0,0 | 309,9 0,1 |
| 8. KAEF | 5.554.000.000 | 833,1 0,2 | 888,6 0,2 | 888,6 0,2 | 944,2 0,2 |
| 9. PTBA | 2.131.500.000 | 1.492,1 0,3 | 1.705,2 0,3 | 1.865,1 0,3 | 1.705,2 0,3 |
| 10. BMRI | 19.800.000.000 | 24.750,0 4,9 | 26.730,0 5,0 | 28.215,0 5,2 | 28.710,0 5,2 |
| 11. BBRI | 11.647.057.950 | 19.508,8 3,8 | 20.964,7 3,9 | 22.711,8 4,2 | 22.711,8 4,1 |
| 12. PGAS | 4.320.987.000 | 5.077,2 1,0 | 5.077,2 0,9 | 4.861,1 0,9 | 4.969,1 0,9 |
| 13. ADHI | 1.801.320.000 | 567,4 0,1 | 738,5 0,1 | 819,6 0,2 | 801,6 0,1 |
| Jumlah : Nilai Kap.BEJ | | 172.647,2 33,9 508.772,3 | 186.682,8 34,8 536.033,7 | 188.980,5 34,8 543.803,9 | 190.523,2 34,3 555.350,5 |

Nilai Kapitalisasi Saham BUMN

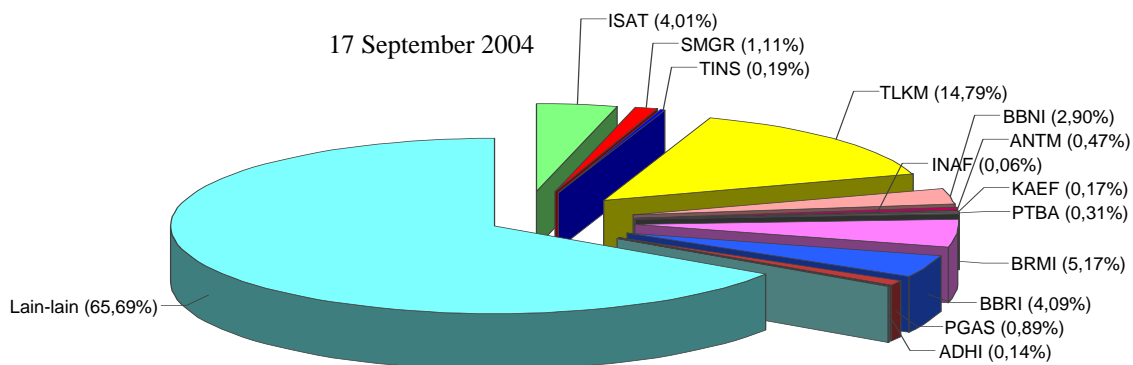
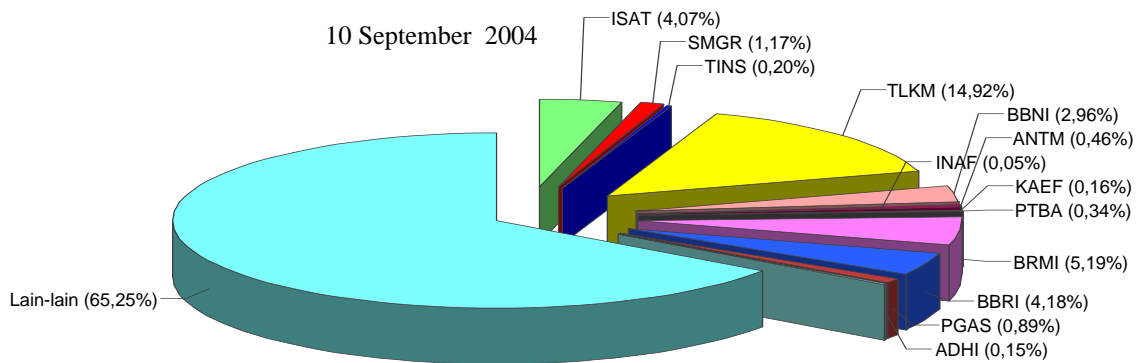

Saham BUMN

Tabel 19

| Periode | Volume Perdagangan Saham (juta saham) | | | | | | | | | | | | | | | Jumlah % dari | |
|---------|---------------------------------------|---------|-------|-------|---------|---------|---------|---------|---------|-------|---------|----------|---------|---------|----------|---------------|------|
| | Total Volume | BEJ | ISAT | SMGR | TINS | TLKM | BBNI | ANTM | INAF | KAEF | PTBA | BMRI | BBRI | PGAS | ADHI | Total | : |
| 1999 | 178.486,6 | 331,7 | 203,0 | 207,9 | 5.112,7 | 1.975,8 | 1.443,0 | 0,0 | 0,0 | | | | | | | 9.274,0 | 5,2 |
| 2000 | 134.531,3 | 462,3 | 282,0 | 271,8 | 3.336,2 | 538,2 | 377,1 | 0,0 | 0,0 | | | | | | | 5.267,6 | 3,9 |
| 2001 | 148.381,4 | 516,1 | 174,6 | 612,6 | 6.166,2 | 455,6 | 545,9 | 1.326,7 | 2.000,4 | | | | | | | 11.798,2 | 8,4 |
| 2002 | 170.368,6 | 826,2 | 180,0 | 342,9 | 5.183,9 | 1.260,7 | 760,7 | 2.789,0 | 2.506,9 | | | | | | | 13.809,9 | 8,1 |
| 2003 | 234.280,8 | 610,0 | 65,8 | 602,3 | 3.902,7 | 2.294,3 | 963,5 | 1.252,0 | 1.044,9 | 982,4 | 3.614,4 | 2.619,9 | 485,5 | | | 11.220,9 | 4,8 |
| Jan | 5.407,8 | 53,6 | 2,2 | 32,6 | 460,2 | 16,2 | 93,0 | 62,9 | 22,3 | | | | | | | 742,9 | 13,7 |
| Peb | 3.544,4 | 40,2 | 3,8 | 39,1 | 246,0 | 20,6 | 65,0 | 80,2 | 25,7 | | | | | | | 520,6 | 14,7 |
| Mar | 5.060,5 | 36,0 | 4,1 | 5,9 | 279,5 | 18,4 | 22,5 | 44,2 | 50,4 | | | | | | | 461,0 | 9,1 |
| Apr | 12.574,4 | 85,9 | 6,9 | 9,3 | 439,2 | 35,1 | 16,7 | 164,8 | 161,1 | | | | | | | 919,0 | 7,3 |
| Mei | 13.245,0 | 76,5 | 1,9 | 17,4 | 314,9 | 214,8 | 80,4 | 31,0 | 77,9 | | | | | | | 814,7 | 6,2 |
| Juni | 17.547,4 | 37,2 | 3,9 | 29,4 | 515,9 | 698,0 | 52,5 | 60,0 | 52,3 | | | | | | | 1.449,2 | 8,3 |
| Juli | 19.741,9 | 16,4 | 7,9 | 14,4 | 279,5 | 309,9 | 53,9 | 69,7 | 24,5 | | | | | | | 776,3 | 3,9 |
| Ags | 26.149,7 | 32,0 | 11,6 | 59,2 | 388,8 | 154,7 | 29,1 | 64,2 | 15,8 | | | | | | | 755,5 | 2,9 |
| Sep | 48.139,6 | 75,0 | 9,9 | 60,1 | 270,4 | 98,4 | 119,8 | 491,1 | 334,7 | 43,3 | 684,9 | | | | | 2.187,7 | 4,5 |
| Okt | 33.379,7 | 76,0 | 5,7 | 126,9 | 275,9 | 423,0 | 189,0 | 105,6 | 107,6 | 419,9 | 930,6 | | | | | 2.660,2 | 8,0 |
| Nop | 11.098,2 | 34,5 | 1,5 | 45,6 | 248,9 | 188,5 | 68,9 | 21,3 | 20,1 | 45,3 | 642,3 | 1.556,3 | | | | 2.873,3 | 25,9 |
| Des | 38.392,3 | 46,6 | 6,7 | 162,4 | 83,7 | 116,4 | 173,7 | 56,7 | 152,4 | 257,6 | 659,6 | 1.063,6 | 485,5 | | | 2.879,4 | 7,5 |
| 2004 | 290.006,1 | 1.526,3 | 45,8 | 607,2 | 2.073,5 | 68,6 | 1.143,7 | 535,3 | 326,9 | 710,3 | 7.469,0 | 21.739,7 | 2.692,3 | 2.086,8 | 41.025,3 | 14,1 | |
| Jan | 49.455,7 | 40,9 | 8,9 | 150,6 | 191,4 | 9,1 | 184,2 | 83,8 | 93,4 | 94,0 | 1.262,8 | 746,5 | 698,9 | | | 3.564,5 | 7,2 |
| Peb | 54.907,7 | 30,5 | 4,9 | 49,9 | 199,5 | 4,9 | 118,2 | 32,7 | 29,8 | 35,2 | 817,9 | 449,2 | 260,2 | | | 2.032,9 | 3,7 |
| Mar | 33.980,9 | 135,8 | 7,6 | 65,6 | 242,3 | 3,2 | 234,9 | 19,5 | 25,4 | 66,5 | 941,3 | 494,0 | 273,9 | 225,9 | 2.735,8 | 8,1 | |
| April | 38.757,8 | 287,4 | 2,0 | 56,5 | 252,6 | 17,0 | 110,6 | 0,0 | 31,2 | 50,8 | 1.066,3 | 18.343,6 | 136,6 | 300,9 | 20.217,9 | 52,2 | |
| Mei | 26.871,5 | 361,0 | 0,6 | 70,6 | 300,9 | 4,3 | 124,1 | 40,0 | 34,8 | 75,9 | 905,7 | 577,4 | 674,6 | 186,9 | 3.356,8 | 12,5 | |
| Juni | 19.747,3 | 143,5 | 2,6 | 24,7 | 238,1 | 3,4 | 91,4 | 51,0 | 35,3 | 47,2 | 842,3 | 341,3 | 143,1 | 238,8 | 2.202,8 | 11,2 | |
| Juli | 29.575,5 | 183,2 | 4,2 | 99,5 | 281,5 | 2,7 | 68,6 | 59,0 | 20,6 | 105,8 | 466,9 | 282,1 | 197,3 | 199,3 | 1.970,7 | 6,7 | |
| Agt | 16.333,6 | 187,1 | 9,4 | 39,1 | 159,7 | 4,7 | 73,2 | 102,8 | 13,2 | 70,6 | 466,5 | 227,4 | 207,9 | 138,2 | 1.699,8 | 10,4 | |
| Sept | 19.849,9 | 153,4 | 5,4 | 49,0 | 205,3 | 19,5 | 136,8 | 145,8 | 42,7 | 164,0 | 686,4 | 272,9 | 98,8 | 790,4 | 2.770,4 | 14,0 | |
| 1 - 3 | 4.709,3 | 36,9 | 0,7 | 14,7 | 56,3 | 6,3 | 26,5 | 1,2 | 4,7 | 32,3 | 177,9 | 58,8 | 18,7 | 313,4 | 748,4 | 15,9 | |
| 6 - 10 | 9.497,9 | 54,7 | 3,8 | 23,5 | 73,8 | 10,3 | 54,0 | 26,1 | 10,4 | 107,8 | 310,3 | 103,3 | 53,3 | 361,3 | 1.192,7 | 12,6 | |
| 13 -17 | 5.642,7 | 61,8 | 1,0 | 10,9 | 75,2 | 2,9 | 56,3 | 118,4 | 27,5 | 23,8 | 198,2 | 110,8 | 26,9 | 115,7 | 829,3 | 14,7 | |
| 13 | | | | | | | | | | Libur | | | | | | | |
| 14 | 1.838,9 | 31,1 | 0,3 | 6,8 | 25,8 | 1,1 | 33,9 | 24,0 | 5,2 | 5,4 | 57,4 | 22,1 | 13,8 | 72,4 | 299,4 | 16,3 | |
| 15 | 2.198,7 | 10,5 | 0,5 | 1,5 | 14,9 | 1,4 | 10,7 | 59,9 | 16,8 | 10,0 | 70,6 | 50,5 | 9,3 | 25,6 | 282,1 | 12,8 | |
| 16 | 700,2 | 12,7 | 0,1 | 1,0 | 18,8 | 0,1 | 3,4 | 13,9 | 3,3 | 2,6 | 19,0 | 13,0 | 3,0 | 11,2 | 101,9 | 14,6 | |
| 17 | 905,0 | 7,5 | 0,0 | 1,4 | 15,8 | 0,3 | 8,3 | 20,6 | 2,3 | 5,9 | 51,2 | 25,2 | 0,8 | 6,6 | 145,9 | 16,1 | |

Saham BUMN

Tabel 20

| Periode | Total Nilai Perdag. | | | | Nilai Perdagangan Saham (Rp milyar) | | | | | | | | | | Jumlah % dari Total : | | |
|---------|---------------------|---------|---------|---------|-------------------------------------|-------|---------|-------|-------|-------|---------|---------|---------|-------|-----------------------|----------|------|
| | BEJ | ISAT | SMGR | TINS | TLKM | BBNI | ANTM | INAF | KAEF | PTBA | BMRI | BBRI | PGAS | ADHI | | | |
| 1999 | 147.880,0 | 4.203,9 | 2.526,4 | 1.097,6 | 17.315,7 | 722,1 | 2.296,6 | 0,0 | 0,0 | | | | | | | 28.162,4 | 5,2 |
| 2000 | 122.774,8 | 4.605,3 | 3.466,6 | 733,6 | 10.685,4 | 105,8 | 426,8 | 0,0 | 0,0 | | | | | | | 20.023,5 | 3,9 |
| 2001 | 97.522,8 | 4.780,6 | 1.081,4 | 672,2 | 16.961,3 | 103,5 | 537,3 | 312,2 | 480,9 | | | | | | | 24.929,3 | 25,6 |
| 2002 | 120.762,9 | 7757,1 | 1.263,2 | 225,1 | 18.227,1 | 393,4 | 980,5 | 756,1 | 655,2 | | | | | | | 30.257,8 | 25,1 |
| 2003 | 125.456,4 | 5.585,4 | 523,7 | 822,7 | 17.284,0 | 356,2 | 1.056,2 | 248,1 | 231,0 | 665,2 | 3.083,8 | 2.726,6 | 670,9 | - | | 33.353,1 | 27,1 |
| Jan | 5.518,9 | 437,0 | 16,7 | 15,6 | 1.601,6 | 1,6 | 65,0 | 14,2 | 3,7 | | | | | | | 2.155,3 | 39,1 |
| Peb | 3.500,2 | 309,6 | 28,2 | 22,4 | 862,7 | 2,1 | 51,9 | 17,5 | 4,2 | | | | | | | 1.298,6 | 37,1 |
| Mar | 4.040,6 | 277,4 | 30,5 | 16,8 | 972,9 | 2,0 | 44,2 | 9,0 | 8,8 | | | | | | | 1.361,7 | 33,7 |
| Apr | 9.005,3 | 723,3 | 56,6 | 6,2 | 1.743,2 | 3,5 | 12,2 | 37,1 | 31,2 | | | | | | | 2.613,4 | 29,0 |
| Mei | 9.347,4 | 685,2 | 14,7 | 12,6 | 1.368,7 | 27,2 | 66,6 | 7,1 | 16,2 | | | | | | | 2.198,2 | 23,5 |
| Juni | 10.405,4 | 343,3 | 29,8 | 21,2 | 2.258,1 | 138,7 | 45,7 | 11,9 | 10,9 | | | | | | | 2.859,6 | 27,5 |
| Juli | 11.465,6 | 35,8 | 11,5 | 13,5 | 447,7 | 290,2 | 49,4 | 60,0 | 20,2 | | | | | | | 928,5 | 8,1 |
| Ags | 11.601,7 | 114,9 | 85,2 | 52,3 | 1.631,4 | 30,3 | 25,1 | 12,2 | 4,9 | 4,0 | 459,5 | | | | | 2.149,7 | 16,9 |
| Sep | 15.683,1 | 682,2 | 88,1 | 62,8 | 1.421,9 | 13,9 | 116,5 | 93,6 | 75,6 | 23,7 | 576,2 | | | | | 3.154,4 | 20,1 |
| Okt | 18.313,0 | 829,8 | 49,0 | 197,2 | 1.596,6 | 49,3 | 229,1 | 20,8 | 23,2 | 307,7 | 848,4 | | | | | 4.113,4 | 22,5 |
| Nop | 9.828,6 | 413,5 | 12,5 | 71,0 | 1.463,2 | 19,4 | 84,4 | 3,9 | 4,1 | 27,3 | 560,7 | 1.555,9 | | | | 4.125,8 | 42,9 |
| Des | 16.746,5 | 633,2 | 54,1 | 334,4 | 1.151,3 | 12,5 | 271,5 | 10,1 | 33,6 | 190,8 | 639,1 | 1.170,8 | 670,9 | | | 5.171,9 | 27,1 |
| 2004 | 157.298,3 | 7.257,6 | 418,8 | 1.350,0 | 15.521,9 | 84,6 | 1.562,8 | 57,9 | 61,1 | 553,6 | 9.854,2 | 6.139,4 | 3.937,5 | 910,7 | | 47.710,3 | 30,3 |
| Jan | 22.049,1 | 668,1 | 78,9 | 381,8 | 1.448,6 | 11,6 | 318,8 | 15,4 | 20,7 | 82,9 | 1.580,4 | 1.096,4 | 1.161,6 | | | 6.865,1 | 31,1 |
| Peb | 21.670,4 | 545,8 | 43,4 | 118,1 | 1.483,9 | 6,4 | 188,7 | 5,8 | 6,3 | 28,5 | 1.174,1 | 686,4 | 417,2 | | | 4.704,6 | 21,7 |
| Mar | 20.508,3 | 731,8 | 70,8 | 151,9 | 1.675,9 | 3,7 | 324,3 | 3,2 | 5,0 | 53,9 | 1.314,3 | 743,0 | 397,0 | 41,1 | | 5.515,8 | 26,9 |
| April | 21.413,3 | 1.205,5 | 19,9 | 139,8 | 2.010,9 | 21,6 | 144,1 | 0,0 | 5,9 | 41,9 | 1.564,9 | 756,0 | 242,6 | 288,6 | | 5.910,6 | 27,6 |
| Mei | 18.664,8 | 1.353,9 | 6,5 | 134,9 | 2.221,4 | 5,9 | 135,4 | 4,3 | 5,8 | 54,3 | 1.162,3 | 937,5 | 933,8 | 66,3 | | 7.022,3 | 37,6 |
| Juni | 13.387,0 | 552,2 | 21,3 | 43,4 | 1.650,8 | 3,6 | 99,1 | 4,1 | 5,3 | 32,4 | 964,3 | 537,5 | 188,5 | 72,5 | | 4.174,9 | 31,2 |
| Juli | 15.167,1 | 772,7 | 36,1 | 196,4 | 2.162,8 | 3,0 | 88,5 | 4,4 | 3,1 | 75,0 | 573,6 | 489,4 | 237,5 | 66,6 | | 4.708,9 | 31,0 |
| Agt | 9.806,7 | 683,0 | 80,4 | 43,6 | 1.017,1 | 5,3 | 62,2 | 7,9 | 2,0 | 17,9 | 488,2 | 285,9 | 214,6 | 30,6 | | 2.938,6 | 30,0 |
| Sept | 13.377,9 | 657,4 | 56,0 | 103,8 | 1.656,7 | 23,5 | 177,9 | 12,7 | 7,0 | 133,3 | 948,0 | 510,3 | 112,4 | 331,0 | | 4.730,1 | 35,4 |
| 1 - 3 | 3.127,7 | 157,4 | 6,9 | 31,2 | 448,9 | 7,5 | 33,4 | 0,1 | 0,7 | 24,8 | 234,1 | 103,6 | 21,4 | 122,0 | | 1.192,1 | 38,1 |
| 6 - 10 | 5.570,0 | 229,6 | 39,5 | 49,6 | 590,8 | 12,5 | 68,0 | 2,0 | 1,7 | 89,1 | 428,6 | 189,6 | 60,1 | 155,8 | | 1.916,9 | 34,4 |
| 13 - 17 | 4.680,2 | 270,3 | 9,6 | 22,9 | 617,0 | 3,5 | 76,6 | 10,7 | 4,6 | 19,5 | 285,3 | 217,1 | 30,9 | 53,1 | | 1.621,2 | 34,6 |
| 13 | | | | | | | | | | Libur | | | | | | | |
| 14 | 1.702,7 | 136,8 | 3,2 | 14,6 | 211,8 | 1,4 | 46,2 | 2,0 | 0,9 | 4,5 | 82,5 | 42,7 | 15,8 | 33,7 | | 596,0 | 35,0 |
| 15 | 1.520,0 | 46,1 | 5,4 | 3,3 | 122,4 | 1,7 | 14,6 | 5,5 | 2,8 | 8,2 | 102,8 | 100,2 | 10,7 | 11,6 | | 435,3 | 28,6 |
| 16 | 605,7 | 55,1 | 0,5 | 2,2 | 154,0 | 0,1 | 4,6 | 1,3 | 0,6 | 2,0 | 27,1 | 25,6 | 3,4 | 4,9 | | 281,4 | 46,5 |
| 17 | 851,8 | 32,2 | 0,5 | 3,0 | 128,9 | 0,3 | 11,2 | 2,0 | 0,4 | 4,7 | 72,9 | 48,6 | 0,9 | 2,9 | | 308,5 | 36,2 |

Saham BUMN

Tabel 21

| Periode | Total Frek. Perdag | | Frekuensi Perdagangan Saham (X) | | | | | | | | | | | | | Jumlah Total | % dari | | |
|---------|--------------------|---------|-----------------------------------|--------|---------|--------|--------|--------|--------|--------|--------|--------|--------|--------|----------|--------------|--------|---------|------|
| | BEJ | ISAT | SMGR | TINS | TLKM | BBNI | ANTM | INAF | KAEF | PTBA | BMRI | BBRI | PGAS | ADHI | | | | | |
| 1999 | 4.549.254 | 61.748 | 15.077 | 28.956 | 189.337 | 27.030 | 64.875 | 0 | 0 | | | | | | | | | 387.023 | 8,5 |
| 2000 | 4.592.813 | 90.029 | 23.604 | 32.952 | 163.324 | 4.975 | 24.226 | 0 | 0 | | | | | | | | | 339.110 | 7,4 |
| 2001 | 3.621.576 | 101.626 | 43.896 | 43.557 | 224.629 | 6.616 | 27.572 | 27.901 | 24.371 | | | | | | | | | 500.168 | 13,8 |
| 2002 | 3.092.321 | 121.045 | 36.795 | 16.539 | 198.350 | 13.974 | 28.438 | 44.101 | 42.365 | | | | | | | | | 501.607 | 16,2 |
| 2003 | 2.953.197 | 76.717 | 13.954 | 27.084 | 124.908 | 29.714 | 26.789 | 21.238 | 18.142 | 15.780 | 26.278 | 13.427 | | | | | | 338.546 | 11,5 |
| Jan | 140.948 | 9.905 | 619 | 2.673 | 18.706 | 206 | 2.800 | 1.732 | 792 | | | | | | | | | 37.433 | 26,6 |
| Peb | 99.825 | 5.595 | 930 | 2.127 | 8.088 | 320 | 2.260 | 1.604 | 805 | | | | | | | | | 21.729 | 21,8 |
| Mar | 110.756 | 5.058 | 1.026 | 391 | 11.269 | 407 | 1.035 | 1.123 | 960 | | | | | | | | | 21.269 | 19,2 |
| Apr | 255.674 | 10.446 | 1.790 | 449 | 15.398 | 611 | 911 | 3.313 | 2.775 | | | | | | | | | 35.955 | 14,1 |
| Mei | 263.198 | 8.446 | 464 | 884 | 10.901 | 2.648 | 1.871 | 523 | 1.487 | | | | | | | | | 28.042 | 10,7 |
| Juni | 296.241 | 4.435 | 616 | 1.001 | 15.081 | 8.377 | 933 | 1.252 | 1.308 | | | | | | | | | 33.003 | 11,1 |
| Juli | 267.194 | 2.666 | 1.624 | 733 | 5.961 | 5.442 | 1.252 | 1.612 | 685 | | | | | | | | | 19.975 | 7,5 |
| Ags | 343.558 | 3.334 | 2.021 | 1.971 | 8.771 | 2.569 | 706 | 1.176 | 483 | 907 | 4.194 | | | | | | | 21.031 | 6,1 |
| Sep | 380.515 | 8.229 | 1.678 | 2.117 | 8.435 | 1.451 | 2.549 | 5.276 | 4.447 | 6.567 | 7.773 | | | | | | | 34.182 | 9,0 |
| Okt | 377.606 | 8.667 | 1.120 | 5.354 | 8.995 | 3.878 | 4.352 | 1.677 | 1.820 | 1.304 | 4.928 | 7.292 | | | | | | 35.863 | 9,5 |
| Nop | 155.442 | 4.668 | 434 | 2.238 | 8.337 | 1.863 | 2.157 | 845 | 495 | 2.985 | 3.949 | 5.289 | | | | | | 21.037 | 13,5 |
| Des | 262.240 | 5.268 | 1.625 | 7.146 | 4.966 | 1.942 | 5.963 | 1.105 | 2.085 | 4.356 | 5.305 | 6.135 | | | | | | 30.100 | 11,5 |
| 2004 | 2.426.777 | 71.418 | 9.363 | 31.091 | 77.240 | 4.887 | 36.456 | 6.573 | 5.776 | 13.170 | 78.536 | 38.857 | 44.079 | 41.149 | | | | 458.595 | 18,9 |
| Jan | 392.600 | 3.427 | 2.129 | 8.161 | 6.943 | 678 | 7.105 | 1.243 | 1.425 | 1.867 | 18.844 | 5.328 | 8.033 | | | | | 65.183 | 16,6 |
| Peb | 302.005 | 3.695 | 997 | 2.723 | 5.772 | 461 | 3.748 | 543 | 495 | 1.012 | 10.907 | 3.862 | 4.271 | | | | | 38.486 | 12,7 |
| Mar | 285.225 | 7.359 | 1.217 | 4.059 | 9.810 | 370 | 6.728 | 384 | 496 | 1.682 | 8.903 | 3.484 | 4.539 | 2.095 | | | | 51.126 | 17,9 |
| Apr | 308.682 | 10.814 | 391 | 2.683 | 8.936 | 1.023 | 3.564 | 0 | 595 | 1.387 | 8.935 | 4.782 | 3.204 | 13.476 | | | | 43.110 | 14,0 |
| Mei | 270.940 | 17.927 | 211 | 3.984 | 11.530 | 299 | 3.725 | 964 | 770 | 2.025 | 9.568 | 6.511 | 6.673 | 5.613 | 69.800 | | | 25,8 | |
| Juni | 206.259 | 5.723 | 547 | 1.555 | 9.675 | 283 | 2.767 | 982 | 776 | 1.280 | 7.838 | 4.768 | 3.091 | 5.051 | 44.336,0 | | | 21,5 | |
| Juli | 235.267 | 5.040 | 1.062 | 3.599 | 9.166 | 217 | 2.073 | 381 | 318 | 979 | 3.674 | 3.392 | 3.593 | 2.963 | 36.457,0 | | | 15,5 | |
| Agt | 215.502 | 9.990 | 1.844 | 2.014 | 7.205 | 484 | 2.852 | 949 | 305 | 1.161 | 3.153 | 2.816 | 3.484 | 2.016 | 38.273,0 | | | 17,8 | |
| Sept | 210.297 | 7.443 | 965 | 2.313 | 8.203 | 1.072 | 3.894 | 1.127 | 596 | 1.777 | 6.714 | 3.914 | 2.652 | 9.935 | 50.605,0 | | | 24,1 | |
| 1 - 3 | 50.278 | 2.350 | 144 | 623 | 2.777 | 270 | 1.017 | 25 | 88 | 541 | 1.885 | 854 | 731 | 4.098 | 15.403,0 | | | 30,6 | |
| 6 - 10 | 95.988 | 2.540 | 538 | 1.067 | 2.875 | 601 | 1.456 | 190 | 184 | 950 | 2.749 | 1.777 | 1.124 | 4.245 | 20.296,0 | | | 21,1 | |
| 13 - 17 | 64.031 | 2.553 | 283 | 623 | 2.551 | 201 | 1.421 | 912 | 324 | 286 | 2.080 | 1.283 | 797 | 1.592 | 14.906,0 | | | 23,3 | |
| 13 | ----- Libur ----- | | | | | | | | | | | | | | | | | | |
| 14 | 23.022 | 1491 | 94 | 349 | 892 | 54 | 806 | 185 | 64 | 45 | 505 | 318 | 358 | 776 | 5.937,0 | | | 25,8 | |
| 15 | 20.349 | 392 | 143 | 104 | 501 | 125 | 311 | 403 | 199 | 96 | 924 | 539 | 296 | 452 | 4.485,0 | | | 22,0 | |
| 16 | 9.399 | 332 | 19 | 75 | 476 | 8 | 98 | 116 | 28 | 70 | 362 | 168 | 110 | 229 | 2.091,0 | | | 22,2 | |
| 17 | 11.261 | 338 | 27 | 95 | 682 | 14 | 206 | 208 | 33 | 75 | 289 | 258 | 33 | 135 | 2.393,0 | | | 21,3 | |

Saham BUMN

Tabel 22

| No | Emiten | Total Asset | Total Liab. | Total Equity | Total Sales | Op. Profit | Net Income | EPS | PER | DER | ROI | ROE |
|---------------------------|----------------|-------------|-------------|--------------|-------------|------------|------------|---------|--------|---------|---------|----------|
| (Rp milyar) | | | | | | | (Rp) | (X) | (X) | (%) | (%) | |
| 31 Desember 1999 : | | | | | | | | | | | | |
| 1 | Semen Gresik | 7.203 | 3.987 | 2.739 | 3.092 | 743 | 241 | 406 | 27,28 | 1,46 | 3,35 | 8,80 |
| 2 | Indosat | 5.755 | 989 | 4.759 | 2.739 | 1.520 | 1.379 | 1.332 | 7,02 | 0,21 | 23,96 | 28,98 |
| 3 | Timah | 1.737 | 344 | 1.390 | 1.695 | 510 | 318 | 632 | 3,80 | 0,25 | 18,31 | 22,88 |
| 4 | Telekomunikasi | 28.880 | 15.156 | 13.688 | 9.376 | 4.037 | 2.539 | 252 | 9,63 | 1,11 | 9,00 | 19,00 |
| 5 | BNI | 97.718 | 98.696 | (1.027) | 9.737 | (15.238) | (13.260) | (2.853) | (2,06) | (96,15) | (13,57) | 1.291,81 |
| 6 | Aneka Tambang | 2.055 | 607 | 1.448 | 966 | 318 | 234 | 190 | 7,37 | 0,42 | 11,39 | 16,16 |
| 7 | Indofarma | 486 | 239 | 248 | 392 | 126 | 117 | 47 | 2,13 | 0,96 | 24,07 | 47,18 |
| 31 Desember 2000 : | | | | | | | | | | | | |
| 1 | Semen Gresik | 7.539 | 4.498 | 2.981 | 3.596 | 782 | 343 | 578 | 10,03 | 1,51 | 4,55 | 11,51 |
| 2 | Indosat | 7.326 | 1.498 | 5.825 | 2.851 | 1.335 | 1.753 | 1.693 | 4,73 | 0,26 | 24,00 | 30,00 |
| 3 | Timah | 2.062 | 460 | 1.602 | 1.637 | 385 | 332 | 659 | 2,24 | 0,29 | 16,00 | 21,00 |
| 4 | Telekomunikasi | 28.126 | 14.762 | 13.332 | 6.944 | 3.316 | 2.182 | 289 | 7,10 | 1,11 | 7,79 | 16,37 |
| 5 | BNI | 117.880 | 109.317 | 8.498 | 11.353 | 179 | 295 | 1 | 54,47 | 12,86 | 0,30 | 3,00 |
| 6 | Aneka Tambang | 2.516 | 766 | 1.750 | 1.566 | 550 | 383 | 311 | 2,89 | 0,44 | 15,22 | 21,89 |
| 7 | Indofarma | 538 | 246 | 293 | 493 | 183 | 110 | 44 | 2,27 | 0,84 | 20,45 | 37,54 |
| 8 | Kimia Farma | 964 | 424 | 540 | 1.517 | 250 | 170 | 31 | 7,20 | 0,79 | 18,00 | 31,00 |
| 31 Desember 2001 : | | | | | | | | | | | | |
| 1 | Semen Gresik | 8.763 | 5.558 | 3.162 | 4.659 | 982 | 317 | 535 | 10,28 | 1,76 | 0,04 | 0,10 |
| 2 | Indosat | 22.349 | 11.370 | 10.740 | 5.248 | 1.829 | 1.453 | 1.403 | 6,74 | 1,06 | 0,07 | 0,14 |
| 3 | Timah | 1.922 | 429 | 1.493 | 1.867 | 136 | 37 | 73 | 5,48 | 0,29 | 0,02 | 0,02 |
| 4 | Telekomunikasi | 32.470 | 21.911 | 9.324 | 16.131 | 7.616 | 4.250 | 422 | 7,59 | 2,35 | 0,13 | 0,46 |
| 5 | BNI | 129.053 | 122.248 | 6.797 | 1.744 | 1.656 | 1.757 | 9 | 10,00 | 17,98 | 0,01 | 0,26 |
| 6 | Aneka Tambang | 2.556 | 630 | 1.920 | 1.735 | 471 | 358 | 291 | 2,75 | 0,33 | 0,14 | 0,19 |
| 7 | Indofarma | 812 | 294 | 511 | 615 | 172 | 123 | 42 | 4,40 | 0,58 | 0,15 | 0,24 |
| 8 | Kimia Farma | 1.188 | 454 | 734 | 1.423 | 174 | 132 | 25 | 8,58 | 0,62 | 0,11 | 0,18 |
| 31 Desember 2002 : | | | | | | | | | | | | |
| 1 | Semen Gresik | 6.939 | 3.616 | 3.272 | 5.177 | 857 | 269 | 453 | 15,45 | 1,11 | 4,00 | 8,00 |
| 2 | Indosat | 22.002 | 11.262 | 10.603 | 6.767 | 1.912 | 336 | 325 | 26,79 | 1,06 | 2,00 | 5,00 |
| 3 | Timah | 1.941 | 452 | 1.488 | 1.581 | 30 | 11 | 22 | 26,78 | 0,30 | 1,00 | 1,00 |
| 4 | Telekomunikasi | 42.322 | 22.979 | 15.899 | 21.400 | 9.402 | 8.345 | 828 | 4,95 | 1,45 | 20,00 | 52,00 |
| 5 | BNI | 125.623 | 117.386 | 8.231 | 16.230 | 2.475 | 2.508 | 13 | 7,94 | 14,26 | 2,00 | 30,00 |
| 6 | Aneka Tambang | 2.487 | 542 | 1.939 | 1.711 | 290 | 202 | 106 | 7,55 | 0,28 | 8,00 | 10,00 |
| 7 | Indofarma | 977 | 430 | 539 | 444 | 134 | 89 | 38 | 6,04 | 0,80 | 12,00 | 22,00 |
| 8 | Kimia Farma | 1.039 | 361 | 677 | 1.539 | 61 | 35 | 6 | 32,16 | 0,53 | 3,00 | 5,00 |
| 9 | Bukit Asam | 1.985 | 622 | 1.356 | 2.164 | 356 | 178 | 83,5 | 6,59 | 0,46 | 9,00 | 13,00 |
| 10 | Bank Mandiri | 250.395 | 235.957 | 14.435 | 33.491 | 4.572 | 3.586 | 179 | 4,74 | 16,35 | 1,00 | 25,00 |

Reksa Dana

Kinerja Reksa Dana :

Tabel 23

| Periode | Jumlah Reksa Dana | Pemegang Saham / U.P | NAB (Rp juta) | Jumlah Saham/Unit yang beredar | |
|---------|-------------------|----------------------|---------------|--------------------------------|--------------------|
| 1996 | 25 | 2.441 | 2.782.322,5 | 2.942.232.210,518 | |
| 1997 | 77 | 20.234 | 4.916.604,8 | 6.007.373.758,547 | |
| 1998 | 81 | 15.482 | 2.992.171,4 | 3.680.892.097,256 | |
| 1999 | 81 | 24.127 | 4.974.105,0 | 4.349.952.950,816 | |
| 2000 | 94 | 39.487 | 5.515.954,1 | 5.006.049.769,659 | |
| 2001 | 108 | 51.723 | 8.003.769,8 | 7.303.771.880,360 | |
| 2002 | 131 | 125.820 | 46.613.833,2 | 41.665.523.049,213 | |
| 2003 | Januari | 135 | 138.822 | 51.067.462,5 | 45.282.462.622,923 |
| | Pebruari | 145 | 143.460 | 54.647.632,3 | 48.089.006.170,398 |
| | Maret | 145 | 154.936 | 58.376.755,9 | 50.900.701.947,155 |
| | April | 154 | 158.879 | 61.254.715,1 | 52.942.297.321,161 |
| | Mei | 167 | 170.322 | 65.331.728,2 | 56.033.667.191,390 |
| | Juni | 170 | 178.053 | 68.350.804,6 | 58.907.105.442,676 |
| | Juli | 174 | 193.412 | 76.946.557,9 | 66.649.324.868,799 |
| | Agustus | 175 | 149.358 | 81.321.573,3 | 70.155.931.630,795 |
| | September | 171 | 179.356 | 85.831.863,7 | 73.649.280.604,973 |
| | Oktober | 181 | 184.934 | 79.235.848,4 | 68.441.895.973,553 |
| | Nopember | 182 | 174.892 | 72.834.744,0 | 63.262.743.533,044 |
| | Desember | 186 | 171.712 | 69.477.719,8 | 60.020.745.572,816 |
| 2004 | Januari | 184 | 179.474 | 72.206.787,5 | 61.965.611.377,514 |
| | Pebruari | 194 | 183.609 | 76.160.190,3 | 65.085.688.230,700 |
| | Maret | 193 | 229.791 | 78.476.331,5 | 67.427.827.405,700 |
| | April | 198 | 231.179 | 83.936.603,7 | 72.065.364.602,235 |
| | Mei | 200 | 241.462 | 86.203.953,2 | 73.753.755.153,563 |
| | Juni | 208 | 243.247 | 87.376.504,2 | 74.606.673.725,660 |
| | Juli | 208 | - | 89.287.779,0 | 78.277.819.601,690 |

Sumber : E- Monitoring

- Data bulan Maret - Juni 2004, ditambah dengan Reksa Dana baru

- Reksa Dana dalam US\$ dikonversi dengan mata uang rupiah pada periode akhir bulan (kurs tengah) yang berlaku

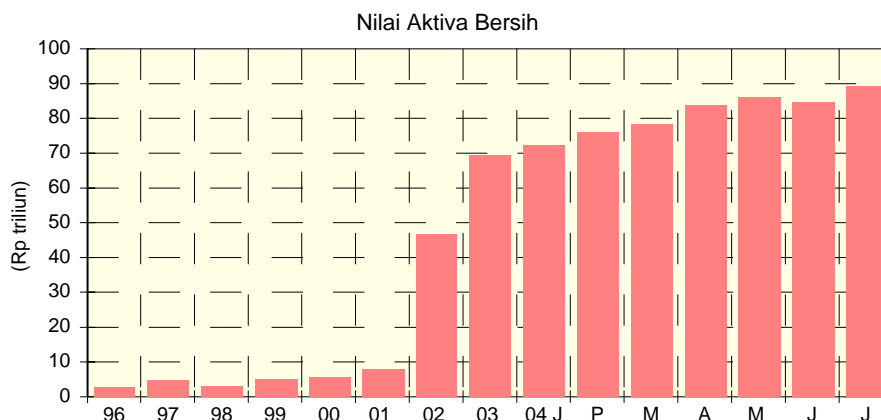

Reksa Dana

Tabel 24
Aktivitas Reksa Dana
Januari - Minggu III September 2004

| Periode | Redemption | Subscription | NAV | Unit yang Beredar |
|-----------|-----------------------|-----------------------|-----------------------|-------------------|
| Januari | 29.666.500.412.947,80 | 30.435.118.448.008,30 | 69.976.406.296.754,50 | 62.008.911.528,59 |
| Pebruari | 29.764.616.754.283,40 | 31.570.836.486.852,60 | 73.733.137.035.869,20 | 65.171.374.810,82 |
| Maret | 29.009.646.783.644,30 | 30.283.324.869.110,60 | 72.903.086.127.134,60 | 64.547.441.251,00 |
| April | 29.913.326.441.791,80 | 34.071.348.551.834,50 | 81.403.745.076.077,38 | 72.025.424.481,13 |
| Mei | 32.102.307.295.201,00 | 33.669.350.814.543,90 | 83.537.272.842.909,55 | 73.713.815.093,51 |
| Juni | 32.588.579.538.018,10 | 32.952.560.332.161,50 | 84.710.786.047.221,49 | 74.532.732.569,78 |
| Juli | 29.598.335.228.213,44 | 33.195.415.114.133,94 | 89.287.778.968.702,16 | 78.277.819.601,69 |
| Agustus | 33.556.037.618.324,50 | 37.040.646.560.580,40 | 92.906.799.316.079,10 | 80.876.334.091,54 |
| September | 16.943.407.834.287,50 | 19.302.753.374.250,60 | 94.877.244.756.185,40 | 82.321.128.174,12 |
| 1 - 3 | 2.004.644.709.668,65 | 3.282.564.026.693,92 | 93.487.853.604.332,50 | 81.340.627.157,64 |
| 6 - 10 | 8.498.873.160.830,66 | 8.323.479.080.074,17 | 93.332.538.573.029,70 | 81.218.147.234,05 |
| 13 - 17 | 6.439.889.963.788,20 | 7.696.710.267.482,55 | 94.877.244.756.185,40 | 82.321.128.174,12 |
| 14 | 1.168.255.181.762,85 | 2.151.123.063.318,95 | 94.869.383.488.625,10 | 82.192.677.106,65 |
| 15 | 1.393.663.817.467,25 | 1.037.063.243.951,14 | 94.234.905.995.467,60 | 81.815.729.384,87 |
| 16 | 1.797.575.760.318,57 | 2.020.968.971.909,60 | 94.896.279.480.826,30 | 82.320.881.069,56 |
| 17 | 2.080.395.204.239,53 | 2.487.554.988.302,86 | 94.877.244.756.185,40 | 82.321.128.174,12 |

Sumber : E - Monitoring

Tabel 24
Aktivitas Jenis Reksa Dana

| Periode | Redemption | Subscription | NAV | Unit yang Beredar |
|----------------------|----------------------|----------------------|-----------------------|-------------------|
| 6 - 10 September 04 | | | | |
| Pdpt Tetap | 7.922.923.149.539,11 | 7.590.836.526.766,37 | 78.014.182.152.949,70 | 67.393.406.800,95 |
| Saham | 34.292.797.524,00 | 59.751.515.447,36 | 892.352.718.211,28 | 347.372.469,55 |
| Campuran | 29.615.201.320,33 | 53.661.432.894,99 | 2.389.184.811.047,63 | 1.440.549.071,61 |
| Pasar Uang | 512.042.012.447,22 | 619.229.604.965,45 | 12.036.818.890.821,10 | 12.036.818.891,94 |
| | 8.498.873.160.830,66 | 8.323.479.080.074,17 | 93.332.538.573.029,70 | 81.218.147.234,05 |
| 13 - 17 September 04 | | | | |
| Pdpt Tetap | 5.796.590.435.779,65 | 7.134.119.465.290,36 | 79.574.993.577.957,20 | 68.577.524.172,44 |
| Saham | 63.687.234.521,37 | 90.301.320.087,19 | 928.237.161.272,45 | 345.702.640,64 |
| Campuran | 39.808.722.302,56 | 61.891.998.892,87 | 2.430.800.062.733,38 | 1.454.687.406,91 |
| Pasar Uang | 539.803.571.184,62 | 410.397.483.212,13 | 11.943.213.954.222,30 | 11.943.213.954,13 |
| | 6.439.889.963.788,20 | 7.696.710.267.482,55 | 94.877.244.756.185,30 | 82.321.128.174,12 |

Sumber : E - Monitoring

Lembaga Penunjang & Profesi Pasar Modal Agt 2003 - Agt 2004

| No | Lembaga / Profesi | Agt | Sep | Okt | Nov | Des | Jan | Peb | Mar | Apr | Mei | Jun | Jul | Agt |
|----|-------------------------------|-------|-------|-------|-------|-------|--------|--------|--------|--------|--------|--------|--------|--------|
| 1 | Bursa Efek | 2 | 2 | 2 | 2 | 2 | 2 | 2 | 2 | 2 | 2 | 2 | 2 | 2 |
| 2 | LKP : KPEI | 1 | 1 | 1 | 1 | 1 | 1 | 1 | 1 | 1 | 1 | 1 | 1 | 1 |
| 3 | LPP : KSEI | 1 | 1 | 1 | 1 | 1 | 1 | 1 | 1 | 1 | 1 | 1 | 1 | 1 |
| 4 | Kustodian | 20 | 20 | 20 | 20 | 20 | 19 | 19 | 19 | 19 | 19 | 19 | 19 | 19 |
| 5 | BAE | 12 | 12 | 12 | 12 | 12 | 12 | 12 | 12 | 12 | 12 | 12 | 12 | 12 |
| 6 | Perusahaan Efek | 193 | 191 | 191 | 191 | 192 | 192 | 191 | 187 | 187 | 187 | 187 | 188 | 173 |
| | * PPE (Nasional) | 77 | 76 | 76 | 75 | 77 | 77 | 77 | 73 | 73 | 72 | 72 | 73 | 60 |
| | * PPE (Patungan) | 2 | 2 | 2 | 2 | 2 | 2 | 2 | 2 | 2 | 2 | 1 | 1 | 1 |
| | * PEE (Nasional) | 9 | 9 | 9 | 9 | 9 | 9 | 9 | 9 | 9 | 9 | 10 | 9 | 9 |
| | * PEE (Patungan) | 5 | 5 | 5 | 5 | 5 | 5 | 4 | 5 | 5 | 5 | 5 | 6 | 6 |
| | * PPE/PEE (Nasional) | 77 | 76 | 76 | 77 | 76 | 76 | 76 | 76 | 76 | 76 | 76 | 76 | 74 |
| | * PPE/PEE (Patungan) | 23 | 23 | 23 | 23 | 23 | 23 | 23 | 22 | 22 | 22 | 23 | 23 | 23 |
| | * MI | 94 | 95 | 97 | 96 | 98 | 98 | 101 | 101 | 100 | 100 | 99 | 100 | 101 |
| | * MI (Nasional) | 72 | 73 | 75 | 75 | 76 | 76 | 79 | 80 | 79 | 78 | 77 | 78 | 79 |
| | * MI (Patungan) | 22 | 22 | 22 | 21 | 22 | 22 | 22 | 21 | 21 | 22 | 22 | 22 | 23 |
| 7 | Wakil Orang Perseorangan : | 8.862 | 8.944 | 9.250 | 9.808 | 9.903 | 10.104 | 10.375 | 10.686 | 10.936 | 11.471 | 12.125 | 12.268 | 12.454 |
| | * WPPE | 3.441 | 3.444 | 3.454 | 3.461 | 3.461 | 3.462 | 3.463 | 3.469 | 3.474 | 3.476 | 3.478 | 3.494 | 3.505 |
| | * WPEE | 1.392 | 1.394 | 1.396 | 1.401 | 1.403 | 1.410 | 1.410 | 1.412 | 1.417 | 1.423 | 1.428 | 1.432 | 1.434 |
| | * WMI | 1.225 | 1.229 | 1.231 | 1.232 | 1.241 | 1.250 | 1.253 | 1.290 | 1.301 | 1.320 | 1.338 | 1.358 | 1.372 |
| | * WAPRD | 2.804 | 2.877 | 3.169 | 3.614 | 3.798 | 3.982 | 4.249 | 4.515 | 4.744 | 5.252 | 5.881 | 5.984 | 6.143 |
| 8 | Lembaga Rating/ Penasehat | 5 | 5 | 5 | 5 | 5 | 5 | 5 | 5 | 5 | 5 | 5 | 5 | 5 |
| | * Pemeringkat | 2 | 2 | 2 | 2 | 2 | 2 | 2 | 2 | 2 | 2 | 2 | 2 | 2 |
| | * PI Perorangam | 2 | 2 | 2 | 2 | 2 | 2 | 2 | 2 | 2 | 2 | 2 | 2 | 2 |
| | * PI Perusahaan | 1 | 1 | 1 | 1 | 1 | 1 | 1 | 1 | 1 | 1 | 1 | 1 | 1 |
| 9 | Wali Amanat | 13 | 13 | 13 | 13 | 13 | 13 | 13 | 13 | 13 | 13 | 13 | 13 | 13 |
| 10 | Penilai | 106 | 106 | 106 | 107 | 107 | 107 | 108 | 109 | 109 | 109 | 110 | 111 | 112 |
| 11 | Notaris | 644 | 660 | 660 | 662 | 679 | 679 | 679 | 688 | 691 | 697 | 708 | 708 | 716 |
| 12 | Konsultan Hukum | | | | | | | | | | | | | |
| | * Partner | 511 | 511 | 511 | 511 | 511 | 511 | 511 | 514 | 514 | 530 | 535 | 539 | 541 |
| | * Kantor | 244 | 244 | 244 | 244 | 244 | 244 | 244 | 246 | 246 | 249 | 253 | 255 | 256 |
| 13 | Akuntan Publik | | | | | | | | | | | | | |
| | * Partner | 315 | 323 | 327 | 330 | 330 | 325 | 331 | 332 | 338 | 340 | 341 | 346 | 347 |
| | * Kantor | 191 | 194 | 195 | 196 | 197 | 192 | 194 | 196 | 193 | 193 | 194 | 195 | 196 |
| 14 | Lain-lain | | | | | | | | | | | | | |
| | * LPPM | 7 | 7 | 5 | 5 | 5 | 5 | 5 | 5 | 5 | 5 | 5 | 5 | 5 |
| | * Standard Profesi | 1 | 1 | 1 | 1 | 1 | 1 | 1 | 1 | 1 | 1 | 1 | 1 | 1 |